When you find a well-informed man depend on it he's a reader of THE GAZETTE

COLORADO SPRINGS GAZETTE

Sun rises today, 5:47; sets, 5:51. Mean temperature yesterday, 50. Weather today, rain and colder. Sunshine yesterday, 51 per cent of possible.

NO. 11,890—41ST YEAR — COLORADO SPRINGS, COLO., WEDNESDAY, APRIL 2, 1913 PRICE FIVE CENTS

M'KESSON HIGH MAN BY BIG PLURALITY

THOMAS, SECOND CANDIDATE, 853 BEHIND; PREFERENTIAL CARRIES; LIQUOR, SUNDAY AMUSEMENT LOSE.

State Historical and Natural History Society

Complete Victory for Gazette; Eubank, Mrs. Boyd, Hobbs and Johnson Qualify for Commissioner; Fire Bonds Defeated; Water and City Hall Refunding Measures Pass; Day Rest Wins

Summary of Election Results

McKesson and Thomas high men for mayor.

Eubank, Mrs. Boyd, Hobbs and Johnson high candidates for commissioner.

Ordinances for preferential voting and abolition second registration carried.

Day of rest ordinance carried.

Liquor and Sunday amusement ordinances defeated.

Fire bond issue defeated.

Water and city hall refunding bond issues carried.

C. L. McKesson yesterday won a magnificent victory in the qualifying race for mayor, being first in the field of six candidates with a vote of 2,425 out of a total of 6,984, and leading C. E. Thomas, the second highest man, by a plurality of 853. Thomas' vote was 1,572, while Mayor Avery polled 1,495. O. P. Grimes was fourth with 1,204, and Senator Arthur Cornforth, with 146, and Dr. S. A. Garth, with 142, brought up the rear.

The election was a tremendous achievement for The Gazette, from the decisive plurality of McKesson to the proposed ordinances and charter amendments. Every measure supported by The Gazette was carried, and likewise every measure opposed by it was defeated.

Carried Almost Every Precinct.

The returns on mayor began coming in shortly after 8 o'clock, and it was evident from the start that McKesson would have a tremendous plurality. He carried all of the 29 precincts in the city but six, and in one of these, Ward 8, Precinct 1, he tied for first place with Thomas, each getting 68. McKesson was second in four precincts and third in only one. Avery carried four precincts and Thomas carried one.

The race between Avery and Thomas [illegible]

(Continued on Page Two.)

VOTE ON MAYOR

	Avery	Cornforth	Garth	Grimes	McKesson	Thomas
Ward 1—						
Prec. 1	49	8	6	32	82	78
Prec. 2	77	8	9	34	131	60
Prec. 3	31	9	0	25	90	67
Prec. 4	43	6	16	11	109	73
Ward 2—						
Prec. 1	62	3	1	51	132	61
Prec. 2	30	4	4	29	49	47
Prec. 3	77	10	2	12	82	101
Ward 3—						
Prec. 1	35	5	8	44	101	50
Prec. 2	35	9	8	21	101	49
Prec. 3	74	15	1	66	104	81
Prec. 4	69	2	9	61	98	65
Prec. 5	42	5	4	23	100	62
Ward 4—						
Prec. 1	76	4	4	15	120	44
Prec. 2	56	4	4	24	81	41
Prec. 3	52	4	4	36	48	41
Prec. 4	50	4	3	36	46	45
Ward 5—						
Prec. 1	46	2	1	17	48	24
Prec. 2	72	4	5	67	65	58
Prec. 3	18	2	5	32	48	32
Prec. 4	62	4	5	21	27	31
Ward 6—						
Prec. 1	62	4	6	51	64	28
Prec. 2	66	5	4	58	99	46
Prec. 3	48	0	13	51	92	60
Ward 7—						
Prec. 1	29	5	12	41	73	56
Prec. 2	38	5	4	26	109	37
Prec. 3	28	11	2	40	95	43
Prec. 4	40	7	4	46	60	25
Ward 8—						
Prec. 1	55	4	5	18	68	68
Prec. 2	70	2	8	65	108	95
Totals	1495	146	142	1204	2425	1572

Total vote cast, 6,984.

CHARLES L. M'KESSON
Who Led the Race for Mayor.

Vote on Proposed Measures

Following is the total vote on the proposed measures from 26 out of a total of 29 precincts in the city:

Preferential voting and election of commissioners to designated commissionerships—for, 2,527; against, 1,533.

Dispensing with precinct registration between first and second elections—for, 2,693; against, 863.

One day of rest in seven—for, 2,251; against, 1,462.

Allowing liquor serving and drinking in restaurants—for, 1,321; against, 1,116.

Allowing Sunday entertainments for pay at theaters and vaudeville—for, 2,044; against, 3,232.

Following is the total vote on the proposed bond issues from 25 out of a total of 29 precincts:

$20,000 to purchase equipment for fire department—for, 788; against, 926.

$1,532,000 to refund water bonds—for, 1,064; against, 515.

$120,000 to refund city hall bonds—for, 903; against, 616.

KIRBY ELECTED MANITOU MAYOR

DEFEATED PAULSON BY 50 MAJORITY

Francisco, Van Horne, Nichols and Sevitz Are Also Elected

The Republican ticket won out in the town election in Manitou yesterday. The election was quiet, and a few more than 500 votes were polled. W. B. Kirby was elected mayor by a majority of 50 over his opponent on the Citizens ticket, J. B. Paulson. S. R. Francisco, L. K. Van Horne and E. E. Nichols were elected trustees for terms

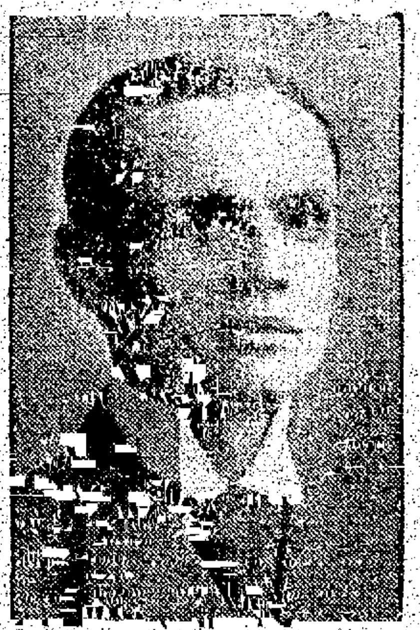

W. B. KIRBY
Elected Mayor of Manitou Yesterday

of two years. [illegible] J. A. Sevitz, candidate for town clerk, and Miss Victoria Walker, candidate for treasurer, both [illegible] Manitou [illegible] The vote yesterday was as follows:

	Precincts 1	2	Tot.
For Mayor—			
W. B. Kirby, Repub.	116	177	293
J. B. Paulson, Cit.	87	160	247
For Clerk—			
J. A. Sevitz, Repub.	187	220	407
For Treasurer—			
Miss Victoria Walker, R.	184	222	406
For Trustees (two years)—			
F. E. Brendenberg, Cit.	70	155	225
T. E. Ebers, Cit.	57	133	190
S. R. Francisco, Rep.	156	175	331
Carl Goecke, Ind.-Cit.	61	126	187
E. E. Nichols, Rep.	132	146	278
L. K. Van Horne, Rep.	145	161	306

TURKEY ACCEPTS TERMS POWERS

INDEMNITY QUESTION YET UNSETTLED

Tarabosch Reported to Have Fallen Into Hands of Montenegrins

CONSTANTINOPLE, April 1.—The Turkish government declared that it unreservedly accepted the terms of peace proposed by the European powers.

The foreign office handed the Ottoman acceptance to the dean of the diplomatic corps this morning, accompanied by an expression of thanks to the powers for their mediation.

The terms of mediation offered by the European powers to Turkey and the Balkan allies were:

1—The frontier of the Ottoman empire in Europe shall start at Enos and, following the course of the Maritza river and then that of the Ergene, shall end at Midia. All territories situated west of this line shall be ceded by Turkey to the allied states, with the exception of Albania, the delimitation of which shall be fixed by the powers.

2—The question of the Aegean islands shall be settled by the powers.

3—Turkey shall abandon all claim to Crete.

4—The powers cannot favorably entertain the demand for indemnity, but will admit the allies to participate for an equitable settlement of their participation in the Ottoman debt and in the financial charges of the districts to be handed over to them. Turkey is to be asked to take part in the labors of this commission.

Hostilities Must Cease.

The great powers declare at the same time that as soon as the bases are accepted hostilities shall cease.

On March 28 Bulgaria gave notice of acceptance of the offer of mediation, but persisted in her demand for a war indemnity and proposed to substitute a frontier line from Midia on the Black sea to the Gulf of Saros, at the top of the peninsula of Gallipoli.

The European ambassadors in London have been considering the situation since that time, but have not reached any definite conclusions. The fall of the fortress of Adrianople is considered likely to have some influence on future negotiations.

Cost Bulgars 10,000 Killed.

SOFIA, April 1.—According to an official report from Bulgarian army headquarters, the capture of Adrianople cost the Bulgars from 10,000 to 11,000 killed and wounded, and the Servians 1,200.

The Bulgars made prisoners of 16 generals, 2,000 other officers and 60,000 men. The Bulgarian besieging forces numbered 120,000 men, with 380 guns. The Servians numbered 40,000, with 98 guns.

(Continued on Page Two.)

SOLON CHARGED WITH EXTORTION

SULZER ASKS STILWELL TO RESIGN

Latter Refuses and Demands Full Investigation of the Charges

ALBANY, N. Y., April 1.—Accused of attempted extortion by George H. Kendall, president of the New York Bank Note company, Senator Stephen J. Stilwell of New York refused today to resign at the suggestion of Governor Sulzer, and demanded a thorough investigation of the charges. The senate ordered an inquiry and directed the judiciary committee to report a method of procedure.

Senator Stilwell, who is chairman of the codes committee, introduced among other stock exchange reform measures a bill designed to relieve the New York Bank Note company from alleged discrimination on the part of the New York Stock exchange, which, it is claimed, has refused to list securities engraved and printed by the New York Bank Note company.

In a telegram to Governor Sulzer, Kendall alleged that Senator Stilwell charged him $250 for drafting the bill; that the senator demanded $500 each for four members of the senate codes committee to report the bill out of committee, and that a further demand of $1,500 was made to influence the assembly codes committee to report the measure.

Says Story Is False.

Kendall said he declined to comply and notified the senator that unless the bill was reported he would telegraph the situation to the governor and every member of the legislature. The senate bill was reported March 27 and the assembly bill was reported about the same time and now is on the order of final passage in the house.

Senator Stilwell declares the entire story is so false and so absurd that it is scarcely worth replying to.

Governor Sulzer received the telegram [illegible]

(Continued on Page Two.)

COLORADO CITY VOTED DRY BY 104

Faulkner and Hamble Highest for Commissioner of Public Affairs

LIQUOR VOTE WAS DECISIVE

Precinct 5 Swings Election in Favor of Those Who Opposed Saloons

By a majority of 104 out of a vote of 1,426, Colorado City voted yesterday to remain "dry" territory. The vote stood: "Dry"—765; "wet"—661.

In the contest for the various offices to be filled under the new city charter, Judge James D. Faulkner and Mayor F. J. Hamble were chosen to enter the final race for the office of commissioner of public affairs. Faulkner received 622 votes, the highest number accorded to any candidate, and Hamble received 440. Mrs. Mary Ammerman, with 351 votes, and John G. Faulkner, with 275, were chosen to go before the election April 15 for the office of commissioner of records and seal, and Charles E. Myles, with 526, and George Lawrence with 321, for the office of commissioner of public highways.

The three persons who are to fill the three commissionerships will be chosen from these six at an election to be held Tuesday, April 15.

The vote on the local option question was the most decisive ever recorded in Colorado City. The whole matter was

J. D. FAULKNER

decided by the vote in precinct 5, the northeast quarter of the city, which went dry by 165, the vote being "dry"—302; "wet"—137. The other four precincts broke even on the proposition, two going "dry" and two "wet," but their collective vote was "wet."

Faulkner led Hamble in precincts 6, 7 and 8, but Hamble forged ahead in precincts 3 and 5. The vote in precinct 5, the heavy "dry" precinct, was divided between Faulkner and two "dry" candidates, Hamble and Wolfe. They ran in the order Hamble, Faulkner, Wolfe in that precinct, their votes being close together.

The total vote cast in the election was 1,491, but many of the voters failed to express themselves on all the candidates or on the local option proposition.

The commissioner of public affairs is mayor of the city. He is also head of the fire and police departments, has charge of all public improvements, parks and cemeteries, and is to see that public health and sanitation ordinances are enforced. He is to act—though the charter may be amended to give this duty to the commissioner of records and seals—as police magistrate.

The commissioner of records and

Continued on Page Three)

HELP THE SUFFERERS!

Colorado Springs must and will do its part in providing speedy relief for the victims of the flood in Ohio and other middle western states.

The Chamber of Commerce has assumed charge of a fund for this purpose, and will promptly forward the money to Governor Cox of Ohio and other authorized persons. Subscriptions will be received at the offices of The Gazette and the Evening Telegraph, and at the banks.

DAYTON APPEALS FOR FEDERAL AID

ASK A BIG LOAN FROM GOVERNMENT

"Facing One of the Gravest Problems Ever Known," Says Patterson

DAYTON, O., April 1.—"Dayton is facing one of the gravest problems that any city of the world ever faced and we want the people of the world to know we need money and food for our stricken people," said John H. Patterson, president of the relief committee, tonight after he returned, in company with H. E. Talbott, chief engineer, from a tour of the sections of Dayton that were swept by the flood last week.

In speaking of a tentative plan to ask the federal government for a loan of from $20,000,000 to $40,000,000 to be used in reconstruction work, Mr. Patterson said:

"At a meeting of bankers and officials of the building associations tonight it was decided to make an appeal for federal aid. The banks and building associations have $80,000,000 worth of assets which they will put up as collateral. We feel that the disaster is an emergency which would justify extraordinary action on the part of congress."

Since Sunday more than $750,000 in cash has been received from banks in Cincinnati to replace the damaged money in local banks, which will remain closed until April 8.

Heavy Property Loss.

Mr. Talbott estimated tonight that the property loss in Montgomery county would reach at least $150,000,000. He declared that one manufacturing company alone had lost half a million dollars.

Although several carloads of provisions were received today, officials in charge of relief work stated that the food situation was a matter of grave concern. More refugees have applied for assistance.

"We must have rations for more than 100,000 people for an indefinite period," Mr. Patterson declared.

Four bodies were taken from the debris by workmen today, bringing the total number of bodies recovered up to 138, according to the coroner's estimate.

Kentucky Lowlands Flooded.

LOUISVILLE, Ky., April 1.—A further rise of about 3 of a foot is predicted by tomorrow noon, when the crest of the flood is expected here. The additional rise is not expected to change materially the situation in Louisville.

Reports tonight from Western Kentucky continued to tell of inundated lowlands.

Refugees were coming to the cities where extensive relief work is under way.

Major Logan, in charge of the federal work in the lower Ohio, said tonight that reports received by him indicated that most of the towns were able to cope with the situation unaided.

Surgeon Evans, U. S. N., according to Major Logan, will arrive here tomorrow with several carloads of provisions and will take charge of relief work at river points.

TAFT GETS BIG OVATION AT YALE

Arrives at New Haven to Take Up Duties as Professor of Law

WANTS TO HELP YOUNG MEN

Rousing Demonstration, He Says, Makes Him Feel Young Again

NEW HAVEN, Conn., April 1.—Undergraduate Yale welcomed Former President William Howard Taft back to his alma mater today in a manner no less hearty and enthusiastic than was the godspeed given Woodrow Wilson by the Princeton students when he left a month ago to take up the duties at Washington that Mr. Taft was about to lay down.

Mr. Taft is no stranger to New Haven, but it is doubtful if he ever received a more cordial welcome.

Practically all the entire student body, 3,000 strong, reinforced by a band, was at the station when Mr. Taft and his party arrived this afternoon. An equally large crowd of citizens also was present. As the Taft party alighted from the train, Captain Spalding, of last year's football team, stepped forward and presented Mrs. Taft with a great bouquet of violets. A moment later Yale's famous "frog" chorus, cheer with nine "Tafts" on the end, roared from 3,000 throats.

Both Mr. and Mrs. Taft were deeply moved by the reception. Mr. Taft's famous smile was lacking for a moment and he wore a serious look. As the demonstration [illegible] he smiled broadly and doffed his hat in acknowledgment.

Given Great Ovation.

Headed by the "Y" men of the athletic teams and a bulldog straining at its leash, the procession proceeded to the campus, Mr. and Mrs. Taft with a delegation from the faculty, followed in an automobile. All along the line the ex-president and Mrs. Taft were given a continuous ovation. Arriving on the campus, Mr. Taft was escorted to a balcony on Memorial hall. As he started to speak he received another great ovation.

Visibly affected, Mr. Taft said:

"Men of Yale, you will believe me when I tell you that I am greatly touched by this student reception."

Then, with a smile, he said: "When it was suggested to me, I deprecated it, and thought it might be better to defer it until I took my departure, but as I hope that may be indefinitely postponed, and as I hope that Mrs. Taft and I are to become permanent residents of this city and members of the family of Yale, I thought it was best to take what was coming to me at first.

"You may have heard more or less discussion when presidents of the

(Continued on Page Two.)

MANY TOWNS IN COLORADO HOLD ELECTIONS; PROHIBITION ISSUE

Local Contests Bring Out Heavy Votes, but Features Are Lacking in Most Cases

DENVER, April 1.—Prohibition and local option were issues in most of the many elections held in Colorado towns today, when local tickets were chosen and the liquor amendments voted upon. At a late hour tonight returns had been received here from practically all of the towns in which elections were held, indicating that the antiprohibitionists have won a big majority of the towns.

The elections were devoid of untoward incident or feature. An unusually large number of votes, in most cases, were polled, because of the intense local interest which had been excited by the issues.

The results of wet and dry contests, and the mayoralty votes were:

Alamosa, Mangus Sunquist, mayor; wet.

Aspen, Charles Wagner, Antisocialist.

Ault, G. A. Hill, Citizens.

Breckenridge, Arlington Fisher, Democrat.

Canon City, Frank P. Smith (reelected).

Cripple Creek, J. E. Hanley, Democrat; wet.

DeBeque, Samuel Walker, nonpartisan.

Dillon, C. C. Warren (reelected); unanimous.

Eaton, W. H. Meyers, nonpartisan.

Erie, William Nicholson; wet.

Evans, E. W. Balfour; wet.

Englewood, James O'Brien, Taxpayers.

Edgewater, Stephen Hitts, Socialist.

Brighton, L. E. Witherbee; wet.

Fairplay, M. L. O'Malia, Taxpayers.

Fort Morgan, G. M. Patterson, Citizens.

Fort Collins, H. M. Balmer, Citizens.

Fort Lupton, A. G. Johnson, dry.

Frederick, E. H. Whiles; wet.

Fruita, A. J. Lee, Taxpayers.

Gilcrest, W. K. Gilcrest, Citizens.

Grand Valley, M. H. Streit, Peoples.

Greeley, H. H. Hardbaugh, Democrat.

Golden, Richard Broad, Jr., Republican.

Johnstown, William Parkin; wet.

Kersey, L. B. Tucker, Citizens.

Las Animas, J. D. Brown; wet.

La Junta, J. N. Land; dry.

Loveland, O. D. Shilds; wet.

Longmont, R. H. Kiteman; Citizens.

Lyons, W. R. Kincaid; dry.

Milliken, O. L. Collins; Citizens.

Glenwood Springs, Charles D. Barnes, Democrat.

Montrose, A. C. Dutcher; Citizens.

Nunn, Amos Entwistle; dry.

Palisade, J. H. Larson; Peoples.

Paonia, J. M. Haley; Citizens.

Platteville, S. D. Scott; Democrat.

(Continued on Page Six.)

NEWSPAPERARCHIVE® NEWSPAPERARCHIVE®

For April

As an April Gift the diamond is the official stone. Rings, $25.00 and higher.

The Johnson Jewelry Co.

VOTE ON COMMISSIONERS

Precinct	Acton	Baly	Boyd	Christopher	Counts	Eubank	Grover	Hass	Hobbs	Hutchinson	Johnson	Kasson	Langman	Lovett	McCloskey	McDermott	Pring	Ralston	Roby	Spencer	Spingler	Whitaker
WARD ONE.																						
1	1	15	76	29	5	109	31	1	27	43	14	14	1	..	..	3	4	14	8	7	39	9
2	..	72	113	23	4	173	63	1	134	58	3	14	10	..	2	8	5	2	4	1	45	23
3	..	17	41	42	1	131	37	2	16	35	23	10	15	..	1	3	1	4	6	3	31	13
4	17	13	56	40	5	97	15	4	35	31	36	11	17	14	3	13	4	18	4	23	25	19
WARD TWO.																						
1	..	35	102	25	13	149	52	3	28	42	12	18	12	..	1	4	5	18	4	4	48	28
2	5	19	18	20	3	24	14	25	15	23	26	14	6	1	3	32	10	14	7	27	8	9
3	..	65	53	43	11	103	75	1	27	50	13	19	6	..	3	28	7	12	5	11	68	34
WARD THREE.																						
1	5	18	60	32	12	104	16	..	55	28	16	16	14	3	2	1	2	14	4	5	22	24
2	5	8	54	47	12	85	14	6	33	24	29	30	16	2	4	12	7	10	12	17	19	27
3	6	21	93	44	25	157	27	2	69	47	18	19	10	..	2	9	6	13	6	11	29	56
4	9	26	78	39	15	116	30	7	52	47	15	33	12	4	1	9	19	16	8	4	26	28
5	4	10	45	29	9	100	17	2	21	27	21	88	..	..	5	29	5	8	3	3	12	25
WARD FOUR.																						
1	6	27	49	63	14	111	28	5	41	32	21	26	6	2	6	18	1	31	4	6	32	36
2	3	20	36	28	10	80	21	5	33	7	23	24	24	7	7	..	27	5	16	8	4	25
3	2	17	30	33	3	47	27	4	24	45	17	14	7	..	2	22	7	8	10	4	19	13
4	4	13	31	28	12	61	13	2	53	37	11	9	8	1	3	18	5	11	3	6	21	19
WARD FIVE																						
1	1	12	21	20	3	50	22	5	24	25	42	10	4	1	7	24	3	10	8	11	6	8
2	5	24	96	28	9	33	46	6	42	35	57	20	3	3	4	15	8	5	3	11	22	24
3	3	6	15	13	8	17	6	1	14	23	18	22	6	3	3	20	1	1	3	16	2	3
4	3	8	59	17	3	16	16	3	31	10	64	9	8	3	2	7	1	3	3	10	1	9
WARD SIX.																						
1	5	6	34	22	11	41	28	5	55	19	72	7	2	1	4	29	4	22	3	26	13	17
2	3	18	40	29	22	52	23	7	50	41	104	10	7	2	22	55	..	9	5	26	9	20
3	11	15	12	9	30	38	10	6	73	37	124	16	2	2	4	32	3	4	3	21	2	18
WARD SEVEN.																						
1	10	16	63	18	7	61	17	10	24	26	53	21	1	8	3	13	6	33	9	6	5	11
2	5	15	52	10	4	53	15	7	24	17	62	18	3	3	..	6	1	7	4	8	8	17
3	4	17	47	13	5	49	31	7	64	18	44	10	2	1	2	14	8	47	6	12	17	11
4	5	4	13	16	8	10	7	2	49	44	26	6	6	2	4	25	1	6	8	9	14	16
WARD EIGHT.																						
1	5	28	43	37	11	35	8	11	5	26	36	19	6	3	1	13	5	25	6	31	13	6
2	8	21	45	51	6	58	18	39	22	93	47	18	8	1	7	40	4	25	7	70	12	25
T'tl.	134	586	1,471	848	281	2,189	731	179	1,163	593	1,046	545	214	67	102	509	160	395	170	387	572	572

VORHES' "ROUND TICKET" STOCKINGS FOR BOYS AND GIRLS

Too much cannot be said in favor of "Round Ticket" Stockings.

First in their favor is their guarantee—**Perfect satisfaction** to wearer or a new pair free.

Second is their fine quality, fit and comfort.

Third is their reasonable price. Light, medium and heavy weights. Black, white, tan, pink and blue.

25 CTS. THE PAIR

Vorhes

22 S. TEJON ST.

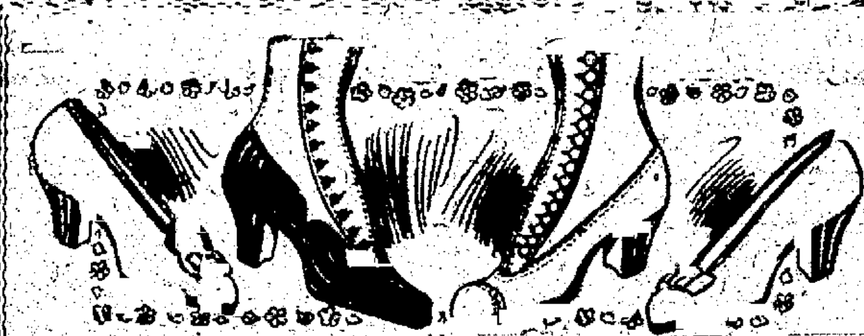

Women's Pump or Oxford

SOROSIS SHOES

At $3.50 and $4.00

YOU may take your choice of all the various lasts and styles of these celebrated women's shoes. White buckskin pumps, Oxfords and high shoes. Tans, Patents and Gunmetals in every style and size. See them.

Robbins ON THE CORNER

SECTION 35 REMAINS IN PUBLIC UTILITIES BILL; EXCLUDE ROADS

DENVER, April 1.—The conference committee on the public utility bill reached an agreement late tonight and will submit its report to the two houses tomorrow morning.

Under the agreement, Section 35 remains in the bill, but with the railroads eliminated.

Kendall and Anderson, the present railroad commissioners, become members of the public utility commission, but draw only their present salaries, $3,000 per annum. Subsequent members will draw $4,000. The Persons amendment, which provided for indeterminate permits, is eliminated and provision is made for 50 year franchises.

The commission can have an attorney when the governor deems it necessary. The supreme court can review the work of the commission, but cannot change its results so far as facts are concerned. It does have the power to say that an order is unfair and unreasonable.

The bill does not carry a savings clause or an emergency clause which permits it to be referred and it will undoubtedly be referred to the people at the next biennial election.

TAFT GETS BIG OVATION

(Continued From Page One.)

United States are retired—voluntarily or otherwise—as to what should be done with them. When I took inventory, all I had was a somewhat tarnished reputation as a lawyer; a profession that I had abandoned 30 years ago, but at the suggestion of President Hadley, it was decided that what little law I have left might be put into practice here and I am here again to become an active Yale man.

Feels Young Again.

"Men of Yale, as I hear your cheers and songs, I feel young again—as if I have shed some of my years. All this may seem egotistical to you, but I came here wanting to help the young men who are going out into the nation.

"I want to help preserve that part of the nation that is worth preserving and without which the nation cannot exist. If I can do this, I shall thank God for the opportunity.

"I am here to work in the rank with you and to aid the president of the college, who is now away from you, but who soon is coming back in improved health. I propose a cheer for Arthur Hadley."

A long Yale cheer was given with a will and another for Taft. Then came the impressive singing of "Bright College Years," Yale's song of songs, with the assemblage standing with bared heads. Mr. Taft joined in the singing and waved his hat in unison with the students with the concluding words, "For God, for country and for Yale."

Mr. and Mrs. Taft later went to the hotel where they are to make their home temporarily.

WINDOW SMASHER WILL NOT BE BARRED FROM U. S.

BOSTON, April 1.—Miss Florence Ward, a militant British suffragette, will not be barred from this country because she smashed a few windows in London.

Secretary Wilson so ruled today and Miss Ward was given her freedom tonight. She had been detained since last Friday.

Mother's Friend in Every Home

Comfort and Safety Assured Before the Arrival of the Stork.

The old saying—what is home without a mother—should add "Mother's Friend." In thousands of American homes there is a bottle of this splendid and famous remedy that has aided many a woman through the trying ordeal, saved her from suffering and pain, kept her in health of mind and body in advance of baby's coming and had a most wonderful influence in developing a healthy, lovely disposition in the child.

There is no other remedy so truly a help to nature as Mother's Friend. It relieves the pain and discomfort caused by the strain on the ligaments, makes pliant those fibres and muscles which nature is expanding and soothes the inflammation of breast glands.

Mother's Friend is an external remedy, acts quickly and not only banishes all distress in advance, but assures a speedy and complete recovery for the mother. Thus she becomes a healthy woman with all her strength preserved to thoroughly enjoy the rearing of her child. Mother's Friend can be had at any drug store at $1.00 a bottle, and is really one of the greatest blessings ever discovered for expectant mothers. Write to Bradfield Regulator Co., 128 Lamar Bldg., Atlanta, Ga., for their free book. Write today. It is most instructive.

M'KESSON HIGH MAN BY BIG PLURALITY

for second place was a feature of the mayoralty fight, and public interest centered in this as soon as it was certain that McKesson was too far in the lead to be overtaken. First Thomas and then Avery would lead for second position, and the result was in doubt until the last two or three precincts were heard from. Thomas finally forged ahead by 77 votes.

The pleasant weather and hard work of the various candidates brought out a large vote, and this made more difficult the task of totaling the returns on the 22 candidates for commissioner. Eubank, like McKesson, ran away from the field, polling 2,189 votes, and Mrs. Jenny Shelley Boyd, the only woman candidate, made a surprising showing. She was second with 1,471, while C. M. Hobbs ran third with 1,163, and D. G. Johnson, a street car motorman, qualified for the fourth candidate at the April 15 election, getting 1,046 votes.

Eubanks' victory was evident from the first, and after a dozen or so precincts reported, Mrs. Boyd seemed sure of qualifying, but Harry Hutchinson and W. T. Christopher ran Hobbs and Johnson a close race for a time for third and fourth places.

Gazette's Campaign Effective.

The success of The Gazette's campaign on behalf of the preferential voting amendment was shown by the vote of 2,527 piled up for it, with only 1,533 against it. The abolition of the precinct registration between the first and second elections also carried, but since the second election is done away with, the registration would be automatically abolished in any event. The day of rest ordinance passed by a vote of 2,351 to 1,462, and the voters showed their objection to the ordinance permitting the serving of liquor in restaurants by voting it down, 4,116 to 1,321.

The measure permitting Sunday amusements also was defeated, 3,252 to 2,044. These figures are taken from returns from 25 out of 29 precincts. The Gazette has strongly upheld the preferential voting amendment, and has as strenuously opposed the liquor and Sunday amusement ordinances, so that the election yesterday is absolutely in accord with the policies of The Gazette in the present campaign.

The proposed bond issue of $20,000 for improvements in the fire department was lost, 920 to 788, as shown by returns from 25 out of 29 precincts, and the same returns show that the proposition to refund $1,582,000 in water bonds was carried, 1,064 to 515, and the bond issue of $120,000 to refund city hall bonds also carried, 907 to 616. The small vote on the three bond measures results from the fact that only taxpayers were permitted to vote on them.

Siberia has only one railroad.

CHARLES E. THOMAS
Second High Man in Contest for Mayor.

J. J. EUBANK
High Candidate for Commissioner.

CHARLES M. HOBBS
Candidate for Commissioner.

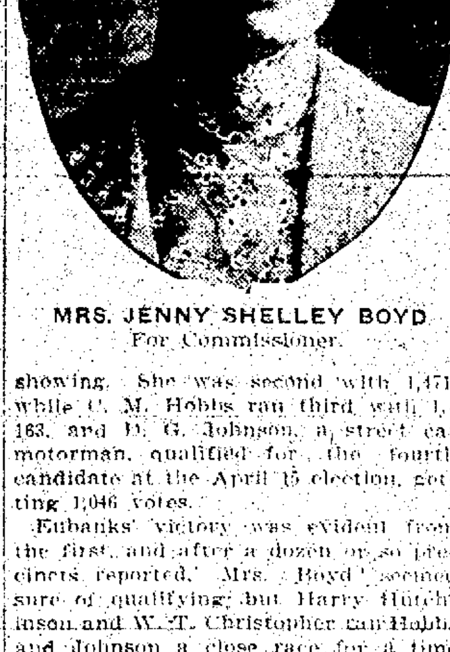

MRS. JENNY SHELLEY BOYD
For Commissioner.

D. G. JOHNSON
For Commissioner.

PLENTY OF CRUDE OIL FOR NAVY FOR 20 YEARS

WASHINGTON, April 1.—Crude oil as a fuel for the navy will be available from fields in the United States, particularly the California field, for at least a generation yet to come. This in effect is the substance of a letter written today by Secretary Lane of the interior to Secretary Daniels of the navy in response to inquiries by the latter concerning oil resources.

"Twenty years hence," says Secretary Lane, "the price of fuel oil, which then as now will be produced chiefly in California, will be much higher than at present and the production will probably have declined seriously. The failure of the oil supplies of the United States will not take place suddenly. The decline will be gradual and will tend constantly to be checked by rising prices.

"No relief can be expected in the price of fuel oil at Atlantic ports for commercial uses, relief to the navy from increasing commercial prices can probably be secured only by the development of its own resources, where it should be possible to produce oils at approximately the present cost of production—50 cents or less per barrel, plus transportation to the point of use."

Secretary Lane expressed the belief that the navy could rely on the reserves already existing for an oil supply for a period greater than the life of any battleship to be constructed within the next decade.

Milburn, N. J., has enacted a curfew law requiring the fire chief to blow the fire whistle at 9 p. m. Now the elders are kicking because the whistle wakes them up.

DEMOCRATS DIVIDED ON FREE SUGAR BILL

President Wilson and House Leaders Hold Conference on Tariff Act

WASHINGTON, April 1.—President Wilson and Representative Oscar W. Underwood were in conference for several hours at the White house today over features of the proposed tariff revision. The conference was requested by President Wilson, who had been studying the new tariff bill for several days and familiarizing himself with many of the questions about which controversy has been raised.

Other conferences which are to follow with Mr. Underwood and Senator Simmons, chairman of the senate finance committee, will settle the status of the sugar, wool, and agricultural schedules, so far as the party leaders can settle them; and will decide whether one general bill, or separate schedule bills, shall be presented to the house. The opponents of free sugar, chiefly representing the cane-growing sections of the south, have made strong representations to the president against removal of all duty from that product.

Since his first conference with Mr. Underwood, President Wilson had gone over the tariff bill in detail with Secretary Redfield of the department of commerce, for whose tariff views he has high regard.

General Questions Discussed.

It was understood that few detailed rates were under consideration at tonight's conference, but that the general questions as to the free admission of raw materials and the extent to which the duty should be removed from agricultural products and articles largely consumed by the public, were discussed fully.

Efforts to bring the senate and house into accord before the details of the new tariff bill becomes public are to be made late this week. Senator Simmons will ask Democratic members of the senate finance committee to meet Friday for the preliminary consideration of the tariff. At that time it is expected that a copy of the bill by the house ways and means committee will be submitted to the Democratic senators and considered in detail.

Should the senate committee determine that certain features of the bill would not be acceptable in the senate, efforts will be made to have the draft of the bill changed by the house committee or by the Democratic membership of the house when it meets in caucus next week, so that house and senate may be brought into as complete accord as possible in support of the house bill.

Little Accomplished.

When the conference between President Wilson and Representative Underwood ended tonight, the free sugar plan and the 15 per cent tax on wool were hanging in the balance.

Mr. Underwood, upon leaving the White house, would only vouchsafe the information that some "progress" had been made, and that there were no differences between the president and himself, and that the majority of his committee would meet again tomorrow.

However, the fight against putting raw material on the free list, and against retaining the duty on raw wool, and over some other parts of the tariff revision, is understood to have led the president to hesitate in committing himself upon those matters until he has had an opportunity to obtain further light. He will confer over the tariff situation tomorrow, and within the next 24 hours communicate his views finally to the ways and means committee, which, in the meantime, is virtually marking time.

It was indicated tonight that free sugar would remain in the bill as it is to be introduced by Chairman Underwood, though that conclusion is by no means certain. If the president concludes that the pleas for a duty on sugar should be heeded, the committee majority is expected to acquiesce and transfer sugar to the dutiable list.

The purpose now is to go ahead with a single tariff bill. The revision will be submitted in that shape to the Democratic caucus of the house, which can break it up into schedules if it so desires, but the tariff revisionists are disposed to believe that the caucus will adopt the committee's plan.

The president is understood to have agreed with the house Democrats on the income tax plan, which, however, is subjected to change as to rate and the amount of the exemption, now provisionally at from 1 per cent on $4,000 to 4 per cent on $100,000.

The Democratic caucus may not be held Tuesday after all, if the president should delay his opinion as to changes in important rates. This situation is expected to be cleared up by tomorrow or Thursday at the latest.

SOLON CHARGED

(Continued from Page One.)

gram from Mr. Kendall last night. The governor conferred with the president of the bank note company today and later called Senator Stilwell to the executive chamber and suggested that he resign. Stilwell refused. The governor then took up the matter with Attorney General Carmody, to whom he gave alleged documentary evidence in the case.

Kendall charged that he was introduced by Senator Stilwell to Samuel Lewis, Jr., of New York, clerk of the revision committee, to whom he was asked to send the check for $250 for drafting the bill.

Divided the Check.

Kendall alleges Stilwell divided the checks with Lewis. Lewis was asked to resign today by Patrick E. McCabe, clerk of the senate. He refused and was removed, according to Mr. McCabe. Lewis contended that as a lawyer he had a right to draft the bill and charge $250 for his services. He denied sharing the money with Senator Stilwell.

Governor Sulzer made public the Kendall telegram shortly after noon today. It caused a sensation at the capitol.

Late this afternoon Senator Stilwell was called to the executive chamber and confronted by Mr. Kendall. The governor suggested that he "had better go upstairs and resign."

"Kendall never opened his mouth," said Senator Stilwell. "And I said, 'Governor, if anything this man has said would warrant a statement of that kind from you, it is a lie, it is untrue. Neither you nor anyone else has a right to tell me to resign and I resent such a statement coming from you. I will not resign.'"

The senator declared he should be given an opportunity to explain and that he should either "be vindicated or branded one way or the other."

The investigation was ordered without dissent.

Mabon Denies Story.

NEW YORK, April 1.—President James B. Mabon of the New York Stock exchange declared today that the exchange never had lobbied or used money to defeat the bill now before the state legislature providing for its incorporation. A similar statement made by Mr. Mabon several days ago was reiterated by him in more emphatic terms when his attention was called to a statement given out at Albany by George H. Kendall, president of the New York Bank Note company. In this statement Mr. Kendall offered to give Governor Sulzer "some undocumentary hearsay evidence," that the stock exchange had used a large amount of money to defeat the incorporation of the bill.

U. S. MAY BE FIRST TO RECOGNIZE CHINA

WASHINGTON, April 1.—Recognition of the Chinese republic and the Philippine question came prominently before the cabinet today. The president and his advisers discussed the advisability of early recognition of the Chinese republic, and there is every likelihood that the United States will be the first of the powers to take that step.

Administration of the Philippines was considered by the cabinet and the name of Joseph E. Davies of Wisconsin, secretary of the Democratic national committee, was suggested as governor-general of the islands. Mr. Davies has had under consideration also an offer to be assistant secretary of war. The president is anxious to send a young man of progressive type to the Philippines who will give him an accurate survey of conditions in the islands. His long friendship for Mr. Davies is said to have prompted friends to mention the latter for the place.

Will Get Important Post.

It was said tonight on good authority that if Mr. Davies did not become the governor-general, he might be a member of the Philippine commission. In the absence of the secretary of war, no decision was reached.

The president received a long memorandum today signed by Professor Edward T. Devine of Columbia university, and some of the most prominent social workers in the country, urging that social legislation be enacted at the coming session.

The president received many distinguished visitors at the White house. Cardinal O'Connell of Boston was received in the green room and chatted for a few minutes with the president. The Siamese minister presented Mr. Westengurd, adviser to the Siamese government. American and Canadian international joint boundary commission members paid their respects. In the party were Thomas Casgrain, Henry A. Powell and Charles A. Magrath of Canada, and James Tawney, Frank S. Streator and George Turner, the American members.

TURKEY ACCEPTS

(Continued from Page One.)

The Turks had 200 siege guns and from 450 to 500 field pieces.

BELGRADE, April 1.—Special dispatches from the front say that the Servian and Montenegrin forces are bombarding the Scutari forts with success, and that its surrender is expected within a day or two.

Montenegro Defies Powers.

CETTINJE, April 1.—Montenegro has answered the latest demand of the powers regarding the withdrawal of civilians from Scutari by stating that army headquarters have refused, for military reasons, to permit the transmission to the commandant of the beleaguered town of a cipher dispatch from his government.

The Montenegrin government, however, has offered to submit to headquarters a request for the transmission of a message in plain language.

In reply to the powers' previous note, Montenegro expresses regret that it is unable to defer their wishes to cease hostilities at Scutari and in the territories allotted by the powers to Albania.

VIENNA, April 1.—Part of the Austrian squadron is reported to have reached the Montenegrin port of Antivari, while the remaining vessels are held in reserve at Cattaro. Transports with 3,000 infantry accompany the warships. It is understood that unless the siege of Scutari is raised by tomorrow a naval demonstration will begin.

LONDON, April 2.—A Cettinje dispatch to the Times, dated April 1, says:

"It is reported tonight that Tarabosch has fallen into the hands of the Montenegrins."

ROME, April 1.—Ismail Kemal Bey, head of the provisional Albanian government, arrived here today and conferred with officials of the Italian government. The attitude of Italy with regard to Albania was discussed.

PILES CURED IN 6 TO 14 DAYS
Your druggist will refund money if PAZO OINTMENT fails to cure any case of Itching, Blind, Bleeding or Protruding Piles in 6 to 14 days. 50c. (Adv.)

Women Hold Wilson to Suffrage Declarations

WASHINGTON, April 1.—President Wilson was told today that women of the country expected to hold him to his reported declaration that his administration was to be as much shared by them as by men voters.

ORIGINAL IN POOR CONDITION

NewspaperARCHIVE® NewspaperARCHIVE®

The hat heads the dress problem Here you'll find the correct styles Mallory "Cravenette" and Shoble Special and the price:

Soft $3, $3.50 and $4 Stiff

Gorton's

Correct Dress for Men.

FURNITURE AND HOUSE FURNISHINGS Cash or Credit

The Peerless.

208½ N. Tejon. Opp. North Park

Lace Curtains

Laundered by us look so much nicer than when cleaned at home that it is real economy to have us launder them.

50 Cents Per Pair.

The Pearl

The Laundry That Uses IVORY SOAP

Phone M. 1085. 15 W. Bijou St.

CANVAS GLOVES ALL SIZES
Patronize Home Industry
OUT WEST TENT AND AWNING CO.
113½ N. TEJON.

CHICHESTER S PILLS

THE DIAMOND BRAND. Ladies! Ask your Druggist for Chi-ches-ter's Diamond Brand Pills in Red and Gold metallic boxes, sealed with Blue Ribbon. Take no other. Buy of your Druggist. Ask for CHI-CHES-TER'S DIAMOND BRAND PILLS, for 25 years known as Best, Safest, Always Reliable

SOLD BY DRUGGISTS EVERYWHERE

County Commissioners Refuse to Buy Flags to Decorate Court Room

SEATTLE, Wash., April 1.—An alternative writ of prohibition was issued by the state supreme court tonight, restraining Superior Judge John E. Humphries of Seattle from imprisoning the three county commissioners of King county for contempt, because of their refusal to purchase American flags for the decoration of his court room. The writ of prohibition was made returnable April 11.

Judge Humphries made a demand upon the county commissioners for the flags some time ago and it was refused. He issued an order today directing that the commissioners be committed for contempt if the flag were not installed before the opening of court tomorrow. Attorneys hastened to Olympia, the state capital, to invoke the intercession of the supreme court to prevent the execution of the order.

The county commissioners assert there is no funds to be drawn upon for the purchase of a flag for Judge Humphries.

The United States is the world's largest producer of motion picture films and a good share of its product is exported—more than 60,000,000 feet in 1912. Three-fourths of the films exported went to Great Britain.

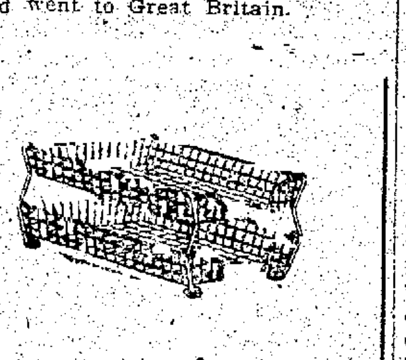

Desk Baskets

The only method ever found for keeping a man's desk clean and tidy.

Good too in the home for stacking dishes to dry.

Price in heavy close woven wire, each 35c.

3 for 90c, 6 for $1.50.

OUT WEST PRINTING & STATIONERY CO. 5-11 Pikes Peak Ave.

SIMPLE SERVICES TO MARK FUNERAL LATE J. P. MORGAN

ROME, April 1.—A simple funeral service will be held over the body of J. P. Morgan tomorrow. The service will take place in the room at the hotel where the body now rests, surrounded by great masses of flowers—tributes from friends and notable personages of various countries.

Only relatives, intimate friends of the family and the American ambassador, Thomas J. O'Brien, and Mrs. O'Brien will attend the service, which will be conducted by the Rev. Mr. Nelson, of the American church.

The death of Mr. Morgan has caused an impression which has become more profound as time passes. Everywhere flags are flying at half-mast. This is particularly noticeable over the art institutions in which Mr. Morgan had taken so deep an interest.

Throughout the day there was a constant stream of callers at the hotel to offer condolences.

Art Museum Pays Tribute.

New York, April 1.—The services of the late J. P. Morgan to the Metropolitan Museum of Art are lauded and his notable benefactions to the museum acknowledged in resolutions of regret over his death today by the trustees.

In line with a recently announced intention, the corporate stocks budget committee of the city board of estimate unanimously decided today to set aside $750,000 for the proposed south double wing of the museum intended to house the famous Morgan collection of art objects, valued at $60,000,000.

Estimates on Fortune.

NEW YORK, April 1.—Estimates of the fortune left by J. P. Morgan, as made in the financial district today, range from $75,000,000 to $300,000,000, this sum including his art collections.

It is understood that the financier's will is of comparatively recent date, but no intimation has been made as to when it would be given to the public. Mr. Morgan's personal counsel declines to discuss the matter. Those who shared Mr. Morgan's close friendship predict that there will be large charitable and public bequests, although it is conceded that the son, J. P. Morgan, will doubtless receive the bulk of the fortune.

Mr. Morgan's realty holdings were comparatively small and by far the greater part of the estate will be found to be made up of gilt edged securities. Judging by his former quiet philanthropy, those who speculated today as to possible bequests thought that the Metropolitan museum of art, the Episcopal church and perhaps Yale and Harvard universities would come in for handsome benefactions.

The funeral plans, it was thought, will be announced some time today, either in New York or in Rome.

SULZER'S PROMISES MADE BEFORE ELECTION MAY BE SUBJECT INVESTIGATION

ALBANY, N. Y., April 1.—Governor Sulzer's alleged preelection promises may be investigated by the legislature. Republican Leader Brown introduced today in the senate a resolution requesting the senate judiciary committee "to determine what, if any, action should be taken" in relation to a published letter in which the governor was quoted as having promised that if elected, he would "sign the full crew bill" and "aid in securing its passage."

The resolution was referred to the judiciary committee. Earlier in the day Governor Sulzer had denied having made such a promise.

The letter which was responsible for the resolution is credited to John Fitzgibbons, a legislative representative of the Brotherhood of Railroad Trainmen. In the communication dated November 13, 1912, and directed to "The Officers and Members of the Brotherhood of Railroad Trainmen of New York State," Mr. Fitzgibbons is credited with having written that, in addition to promising to sign the full crew bill and aid in its passage, the governor had said:

"I would come out openly for the bill, but if I did, the railroads would spend a barrel of money to defeat it."

In introducing his resolution, Minority Leader Brown said:

"I don't want to attempt to prejudge anybody. All I want is the facts. But the publication of the letter, purported to have been by Fitzgibbons, coupled with the fact that the governor signed on Saturday the bill which will take about $2,000,000 annually out of the treasuries of the railroads and put it in the pockets of a certain class of workers, and the fact that the governor is alleged to have promised to sign the bill if elected, strike me as proper subjects for inquiry by the senate judiciary committee."

John Angermeyer, keeper of St. Louis zoo, had to lance a boil on the jaw of a bear the other day as part of his duties.

Woman's Club Will Hold Open Meeting.

Those who are interested in the subject of social service will be interested in the announcement that Dr. Harry F. Ward, at the head of the social service department of the Methodist church, and one of the experts on the subject in the country, will speak this afternoon at the meeting of the Women's club in I. O. O. F. hall. Dr. Ward will speak to the churches this evening, his subject dealing particularly with the relation of the church to the question of social work, but the special phase to be treated this afternoon will be "Social Waste." He will give a talk on the question, but there will also be a more informal conference, that anyone who is interested may ask questions and join in the discussion.

The regular election of the officers in the art and literature department for the ensuing year will be held at 3 o'clock, and Dr. Ward's talk will be given at 4 o'clock. The public is cordially invited to hear the address.

* *

Tenth Wedding Anniversary.

Mr. and Mrs. L. J. Newsome celebrated their tin wedding anniversary Monday evening at their home, 1315 North Weber street. The guests brought tin presents in all the variety their imaginations could suggest, and the whole evening was a pleasant one. A delicious supper was served.

Those who were present were: Mr. and Mrs. Clemuel C. Morris, Mr. and Mrs. Walter Manning, Mrs. Frank W. Wulff, Mr. and Mrs. Harry Dwinell, Mr. and Mrs. Fred L. Crissey, Mr. and Mrs. Egbert B. Simmons, Mr. and Mrs. J. B. Corrin, Mrs. Fred Gorton, Mrs. Fay Reasoner, Miss Dora Foster, Miss Ruth Newsome, Mr. and Mrs. William Mason, Mr. A. E. Maunder and Mr. James Kelso.

* *

Bridge Tournament in Progress.

As a form of friendly rivalry between the society people of Denver and Colorado Springs, Mrs. D. Bryant Turner of Denver planned a bridge tournament between four couples from each city, to decide the supremacy in the realm of cards, and a number of Colorado Springs people are being entertained in Denver during the week. Those who will play for Colorado Springs are: Mrs. Chaloner B. Schley and Mr. Walter S. Andrews, Mrs. Charles M. MacNeill and Mr. Butler Williamson, Major and Mrs. C. T. Lowndes, Mr. Chaloner Schley and Miss Holmes.

* *

Cheyenne Mountain Officers Chosen.

At the annual dinner and election held at the Cheyenne Mountain Country club Mr. Ashton Potter was made president of the club for the ensuing year, to succeed Mr. E. P. Shove. The other officers are: Mr. Butler Williamson, vice president; Mr. George A. Fowler, secretary, and Mr. Wilfrid M. Hager, treasurer. Mr. Hager, Major Lowndes, Mr. Francis Drexel Smith, and Mr. Dan Knowlton are members of the board of directors for a term of three years.

* *

Mikado Rehearsals Frequent.

With the production of "Kal-to-Kee," in which many of the young people of the Mikado cast were interested, rehearsals on the Gilbert and Sullivan opera are to be given several times each week, and the time intervening before the date of the production, April 25-6, will be filled with earnest work. At the rehearsal last night the chorus spent some time in the stage business, and the indications are that the final performance will be a very good one indeed.

There will be a full rehearsal tonight in the Grace church parish house as usual, and Saturday evening the principals will meet with Miss Evelyn Lewis, who is to direct them in their dialogue.

* *

Maeterlinck Meeting a Success.

The regular meeting of the Open Progress club, Monday afternoon in the Y. W. C. A. rooms, with Miss Flansburg as hostess, was a very enjoyable one. Miss Flansburg's subject was Maeterlinck, and she gave a very good idea of the great dramatist's life and works to those who were present. After sketching his life, and some of the characteristics of his work, she gave some readings from "The Life of a Bee," and the plays, "Home" and "Pelleas and Melisande." The next meeting of the club will be held Monday, April 14, at the home of Mrs. McKeehan, 931 North Weber street.

* *

Ysaye Concert May 23

The belated telegram from the manager of Ysaye, the great violinist, which the Musical club has been expecting for a week, came yesterday to Mr. Willet R. Willis, president of the club, and the date of the concert, if it is to be given at all, will have to be May 23. This change will make the concert come one month later in the calendar of the spring, since the original tentative dates were April 23 or 25.

* *

Miercoles Club Today.

Mrs. Nelson L. Drew will entertain the members of the Miercoles Embroidery club this afternoon at her home, 1219 North Corona street.

* *

To Appear in St. Louis.

Miss Anna Shaw Faulkner, the lecturer who precedes the Chicago Grand Opera company on its tour, with her husband, Marx Oberndorfer, gave yesterday in St. Louis the lecture-recital on Wolf-Ferrari's "Jewels of the Madonna," that they gave here on Saturday evening at the home of Mrs. G. M. Pennoyer. Everywhere the recital has been given it has been received with great enthusiasm.

* *

Board of Managers Will Meet.

The board of managers of Bethel hospital will meet this afternoon at 2:30 o'clock in the hospital parlors.

* *

Columbine Club This Afternoon.

The Columbine Embroidery club will be entertained this afternoon at the home of Mrs. F. C. Walton, 928 North Cedar street, at 2:30 o'clock.

* *

Section Meeting Thursday.

Mrs. Holdeman's section of the First Baptist church will meet with Miss Bennett, 618 North Weber street, Thursday afternoon at 2:30 o'clock.

* *

The society editor requests that all news intended for this column should reach her before 6 o'clock on the evening before it is to appear. It can be given either personally or by telephone, Main 215, but it is necessary that it should reach her before that time.

National Canned Foods Week

The Highest Authorities

I had written for perhaps ten years warning American women against canned foods. I said, put them up at home or go without them. I beg them now to use canned foods. We are proud to have them on our table.
MARION HARLAND.

For seasons of natural shortage, for periods, places and times when fresh goods are not available, the canned goods fill a most important place in the modern dietary, and the wholesomeness, palatability and convenience of the products are in most instances unquestionable and under modern conditions of life they are filling a larger and larger need.
DR. HARVEY W. WILEY.

These canned goods were essential to the subsistence of the troops in the Philippines who were scattered through the Islands and subjected to unsanitary conditions and surroundings. But the general good health of the army there, especially during cholera and plague epidemics, when canned goods were principally used, was primarily due to the variety and wholesomeness of the canned foods.
BRIG.-GEN. HENRY G. SHARPE,
Commissary Department, U. S. A.

There can be little doubt in the mind of anyone who has visited a modern canning factory where fruits and vegetables are being prepared for the market, that the product is actually cleaner than when prepared in the ordinary home kitchen.
MRS. NELLE D. CHENOWETH,
Formerly of Household Science Dept., University of Illinois.

To Housewives, the Country Over!

Dealers, grocers, jobbers and manufacturers during this week will participate in a GREAT SALE OF CANNED FOODS to prove to millions of housewives the purity, cleanliness and quality of these low-cost foods. We want you to try an assortment. See what you can save.

Use Canned Foods a month. Serve them daily fruits, vegetables, fish, meat and milk. You can serve them in hundreds of forms and ways deliciously appetizing. See, at the end of each week, what you save on the high cost of living. They are ready cooked. They save money on fuel. All these foods are the purest foods produced.

Heat at 250 Degrees

We use only heat as a preservative, with sometimes a savor of sugar or salt. Our canneries are close to our supplies. Usually not more than four or five hours pass from the time these foods are taken from their natural surroundings until they are sealed in the cans and sterilized at 250 degrees, ready for the market.

They are fresh when we can them and just as fresh when you open them as the day they were prepared. They are perfectly pure, clean and wholesome. They are even served to convalescents in hospitals, because physicians know that canned foods are absolutely protected from the dirt and contamination to which the so-called fresh fruits and vegetables are exposed.

What Dr. Wiley Writes

Look in your newspapers during Canned Foods Week for articles by food specialists—by Dr. Wiley, Marion Harland and others

The Only Preservative

who know Canned Foods and their values. These people recommend Canned Foods because of their purity, flavor and healthfulness.

Then See Your Dealer

Then go to your dealer and get an assortment of Canned Foods to serve for a month on trial. Do that and you'll always serve them. You'll please the whole family. You'll save on your bills. Dealers everywhere this week are making Canned Foods their SPECIAL SALES FEATURES.

Go see your dealer. See his assortment and choose what you like best, to try.

THE NATIONAL CANNED FOODS WEEK COMMITTEE

(27)

COLO. CITY VOTED DRY

(Continued from Page One.)

seal is city clerk, city auditor, city purchasing agent and city collector. The commissioner of public highways has charge of the streets and alleys of the city and of the city's entire water and sewer systems. He is also city treasurer.

The old system of wards in city elections has been abolished by the charter, and the three commissioners are elected from the city at large. The vote on them and on the local option question yesterday, by precincts, was as follows:

		Precinct 5	Precinct 6	Precinct 7	Precinct 8	Precinct 9	Total
Mayor	Charles B. Baker	47	12	38	25	14	136
	James D. Faulkner	123	150	200	100	43	622
	P. J. Hamble	157	100	84	60	49	440
	Wm. H. Rowe	7	2	10	2		21
	E. N. Wolfe	109	39	57	5	22	232
Street Commissioner	Mrs. Ammerman	230	104	105	60	52	551
	T. F. Burwell	62	33	42	5	7	149
	J. G. Faulkner	61	52	110	23	29	275
	R. W. Hodkinson	66	53	65	79	11	263
	Wm. Lushinsky	41	36	42	8	22	149
	E. Schmidtke	16	13	25	5	4	63
City Clerk	Frank Ferris	107	25	49	7	9	197
	Geo. Lawrence	39	57	125	70	30	321
	Chas. B. Myles	216	124	111	42	33	526
	P. W. McNulty	34	37	55	53	4	183
	E. R. Ripley	61	61	42	9	55	208
	Wet	137	144	228	102	50	661
	Dry	302	154	163	71	75	765

EXCELLENT SHOWING WOMAN CANDIDATES

The only three women candidates in the elections in Colorado Springs, Colorado City and Manitou yesterday made an excellent showing. Miss Victoria Walker of Manitou was re-elected town treasurer on the Republican ticket without opposition, but here and in Colorado City the women candidates made a surprising showing in the face of strong opposition. Mrs. Jenny Shelley Boyd was second out of a field of 22 candidates for the two commissionerships in Colorado Springs. While Eubank ran away from the field, polling 2,189 votes, Mrs. Boyd was second, with 1,471, a plurality of more than 300 over Hobbs, third in the race.

In Colorado City, Mrs. May Ammerman, candidate for reelection as city clerk (or keeper of records and seal under the new charter), was first, with 551 votes, out of a field of six, more than twice the vote of her nearest opponent, J. G. Faulkner.

A North Carolina legislator has introduced a bill making hazing a felony, granting a pardon to the hazed who shoot their persecutors and imposing a jail sentence on college presidents who fail to suppress hazing.

Here's How to Begin the Day

The one good way to begin the day is with a cup of good, rich coffee.

Moreys Solitaire COFFEE

is that one good way. Roasted in small quantities, you always get it with its full flavor.

"The Best the Grocer Can Deliver."

The Morey Mercantile Co.
Denver, Colo.

AMERICAN SHOT IN MEXICO BY LABORER

MEXICO CITY, April 1.—Albert H. Lawrence, manager of an American-owned sugar plantation near El Potrero, Vera Cruz, was shot and killed today, the authorities allege, by Charles Baillet, a Frenchman employed on the plantation. Lawrence was born in New York. He figured in Mexican news in January—last when the property of which he was manager was attacked by rebels. Mrs. Lawrence, who was with her husband when he was shot, was formerly Miss Virginia Peret, of Marshall, Tex.

Dr. W. L. Cooper, acting president, says Tuft's college, Boston, needs an endowment fund of $3,000,000 if it is to run without a deficit.

DEMOCRATS WIN OUT IN CHICAGO

PROGRESSIVES ELECT 3 CANDIDATES

"Hinky Dink" Is Returned Again From the First Ward

CHICAGO, April 1.—Democrats swept the city in today's municipal election, returning 22 aldermen and the superior court judge, city clerk and city treasurer. The proposed bond issue of $2,880,000, urged by the Hearst-Harrison faction of the Democratic party here, carried by small margin.

Republicans elected 11 aldermen, Progressives three and Independents one. The Progressives had candidates in every ward, but failed to show strength, being outvoted by the Republicans by nearly three to one through out the city. The Socialist vote was consistently scattered through all the wards and was not far below the Progressive total.

Alderman Michael Kenna, known as "Hinky Dink," the fellow councilman of "Bath House" John Coughlin, for the first ward, was returned as usual, by an impressive total, getting 4,358 votes to the Progressive 711, and the Socialist 201. He had no Republican opposition.

The single Independent candidate to be elected is Alderman Charles F. Merriam, a professor at the University of Chicago and until recently a Progressive leader.

SCHWAB RESIGNS AS HEAD STEEL CONCERN

NEW YORK, April 1.—Charles M. Schwab resigned today as president of the Bethlehem Steel company, to become chairman of the board of directors of the same company. E. G. Grace was elected president in his stead. Several other shifts were made in the personnel at meetings of the stockholders and the directors. They were the result of "the very large increase in the business" of the company, it was announced, and were made "without any material changes in the respective duties, beyond adding greatly to their responsibilities."

Mr. Schwab's new office was created for him. He retains his office as chairman of the board of the Bethlehem Steel corporation, and it is not his intention "to lose any of his close personal interest in, or contact with, Bethlehem or the Bethlehem Steel company," the official statement says.

There were 63,610,578 tons of hard coal mined in 1912 in the United States.

Vorhes

22 S. TEJON ST.

Flat Heel Pumps

Novel effects in the new Flat Heel Pumps so popular with young ladies.

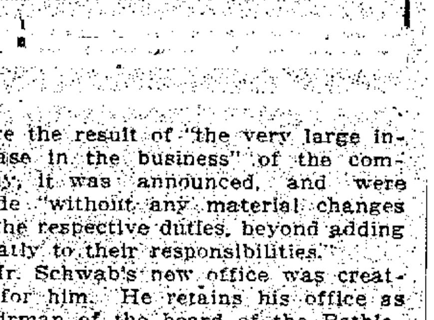

We are showing these Pumps in all styles and materials

GUN METAL
PATENT
TAN
BLACK SATIN
WHITE SATIN
WHITE BUCKSKIN
DULL KID

$3.50 to $5

PRINCESS THEATER

TODAY

THE OMAHA DISASTER

1000 FEET OF FILM

The only moving picture that was taken of this terrible catastrophe. Taken by the Essanay Camera Man immediately after the storm.

Five full reels today, six pictures.

NO ADVANCE IN PRICES

NewspaperARCHIVE® NewspaperARCHIVE®

For April

As an April Gift the diamond is the official stone. Rings, $25.00 and higher.

The Johnson Jewelry Co.

VOTE ON COMMISSIONERS

Precinct	Arton	Baty	Boyd	Christopher	Countz	Eubank	Graver	Hass	Hobbs	Hutchinson	Johnson	Kasson	Langman	Lovett	McCloskey	McDermott	Pring	Ralston	Roby	Spencer	Spingler	Whittaker
WARD ONE.																						
1 ...	1	15	76	29	6	109	31	4	27	43	14	14	1	..	..	3	4	14	8	7	39	9
2 ...	..	72	113	23	4	173	63	1	134	58	3	14	10	..	2	8	5	2	4	1	45	23
3 ...	..	17	41	42	1	131	37	2	16	35	23	10	15	..	1	3	1	4	6	3	31	13
4 ...	17	13	53	40	5	97	19	4	35	34	36	11	17	14	3	13	4	18	4	23	25	19
WARD TWO.																						
1 ...	..	35	102	25	13	149	52	3	28	12	12	18	12	..	1	4	5	18	4	4	48	28
2 ...	5	19	18	20	3	24	14	25	15	23	26	14	6	1	3	32	10	14	7	27	8	9
3 ...	..	65	52	43	11	103	75	1	27	30	13	19	6	..	3	38	7	12	5	11	68	24
WARD THREE.																						
1 ...	5	18	60	32	12	104	16	..	75	28	16	16	14	3	2	1	2	14	4	5	22	24
2 ...	7	8	54	47	23	85	24	6	93	34	29	30	16	2	4	12	7	10	2	15	19	27
3 ...	5	21	93	44	25	157	27	2	69	45	18	19	10	..	2	9	6	13	6	11	28	56
4 ...	9	26	58	39	15	116	30	7	52	47	18	33	12	4	1	9	19	16	8	4	26	28
5 ...	4	10	45	29	9	100	17	2	21	25	21	88	..	..	5	29	5	8	3	3	12	25
WARD FOUR.																						
1 ...	6	27	49	65	14	111	28	5	41	32	21	26	6	2	6	18	1	31	4	8	32	36
2 ...	3	20	56	28	10	80	21	5	33	7	22	24	24	7	7		27	5	16	8	4	25
3 ...	2	17	50	33	3	47	27	4	24	15	17	14	7	..	2	22	7	8	10	4	19	13
4 ...	4	13	31	28	12	61	13	2	55	37	11	9	8	1	3	18	5	11	3	6	21	19
WARD FIVE.																						
1 ...	4	12	21	20	3	50	22	5	24	25	42	10	4	1	7	21	3	10	6	11	6	8
2 ...	5	24	66	28	9	38	46	6	42	35	57	20	3	3	4	15	8	5	3	11	22	24
3 ...	3	6	15	13	8	17	6	1	14	23	18	22	3	3	3	20	1	1	3	16	2	3
4 ...	3	8	58	17	3	16	46	3	31	10	64	9	3	3	2	7	1	3	3	10	1	9
WARD SIX.																						
1 ...	5	6	34	22	11	41	28	5	55	19	72	7	2	1	4	29	4	22	3	26	13	17
2 ...	3	18	40	29	22	52	23	7	50	41	104	10	7	2	22	55	..	9	5	26	9	20
3 ...	11	15	12	9	30	38	10	6	173	27	124	16	2	2	4	32	3	4	3	21	2	18
WARD SEVEN.																						
1 ...	10	16	63	18	7	61	17	10	24	26	53	21	1	8	3	13	6	33	9	6	5	11
2 ...	5	15	52	10	4	53	15	7	21	17	63	18	3	3	..	6	1	7	4	8	8	17
3 ...	4	17	47	13	5	48	31	7	61	18	44	10	2	1	2	14	8	47	6	12	17	11
4 ...	5	4	13	16	8	40	7	2	45	44	26	6	6	2	4	25	1	6	8	9	14	15
WARD EIGHT.																						
1 ...	5	28	43	37	11	35	8	11	5	26	36	19	6	3	1	13	5	25	6	21	13	6
2 ...	8	21	45	51	6	58	18	30	22	93	47	18	8	1	7	40	4	25	7	70	12	25
T'tl.	134	586	1,471	848	281	2,189	731	179	1,163	993	1,046	545	214	67	102	509	160	395	170	387	572	572

VORHES' "ROUND TICKET" STOCKINGS FOR BOYS AND GIRLS

Too much cannot be said in favor of "Round Ticket" Stockings.

First in their favor is their guarantee—**Perfect satisfaction** to wearer or a new pair free.

Second is their fine quality, fit and comfort.

Third is their reasonable price. Light, medium and heavy weights. Black, white, tan, pink and blue.

25 CTS. THE PAIR

Vorhes

22 S. TEJON ST.

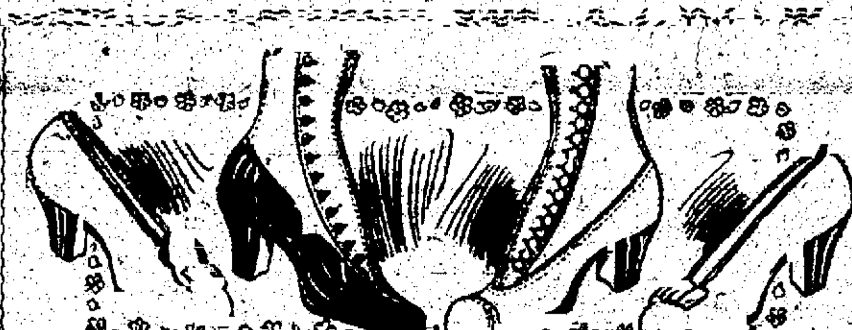

Women's Pump or Oxford

SOROSIS SHOES

At $3.50 and $4.00

YOU may take your choice of all the various lasts and styles of these celebrated women's shoes. White buckskin pumps, Oxfords and high shoes. Tans, Patents and Gunmetals in every style and size. See them.

Robbins "ON THE CORNER"

SECTION 35 REMAINS IN PUBLIC UTILITIES BILL; EXCLUDE ROADS

DENVER, April 1.—The conference committee on the public utility bill reached an agreement late tonight and will submit its report to the two houses tomorrow morning.

Under the agreement, Section 35 remains in the bill, but with the railroads eliminated.

Kendall and Anderson, the present railroad commissioners, become members of the public utility commission, but draw only their present salaries, $3,000 per annum. Subsequent members will draw $4,000. The Persons amendment, which provided for indeterminate permits, is eliminated and provision is made for 50 year franchises.

The commission can have an attorney when the governor deems it necessary. The supreme court can review the work of the commission, but cannot change its results so far as facts are concerned. It does have the power to say that an order is unfair and unreasonable.

The bill does not carry a savings clause or an emergency clause which permits it to be referred and it will undoubtedly be referred to the people at the next biennial election.

TAFT GETS BIG OVATION

(Continued From Page One.)

United States are retired—voluntarily or otherwise—as to what should be done with them. When I took inventory, all I had was a somewhat tarnished reputation as a lawyer; a profession that I had abandoned 30 years ago, but at the suggestion of President Hadley, it was decided that what little law I have left might be put into practice here and I am here again to become an active Yale man.

Feels Young Again.

"Men of Yale, as I hear your cheers and songs, I feel young again—as if I have shed some of my years. All this may seem egotistical to you, but I came here wanting to help the young men who are going out into the nation.

"I want to help preserve that part of the nation that is worth preserving and without which the nation cannot exist. If I can do this I shall thank God for the opportunity.

"I am here to work in the rank with you and to aid the president of the college, who is now away from you, but who soon is coming back in improved health. I propose a cheer for Arthur Hadley."

A long Yale cheer was given with a will and another for Taft. Then came the impressive singing of "Bright College Years," Yale's song of songs, with the assemblage standing with bared heads. Mr. Taft joined in the singing and waved his hat in unison with the students with the concluding words: "For God, for country and for Yale."

Mr. and Mrs. Taft later went to the hotel where they are to make their home temporarily.

WINDOW SMASHER WILL NOT BE BARRED FROM U. S.

BOSTON, April 1.—Miss Florence Ward, a militant British suffragette, will not be barred from this country because she smashed a few windows in London.

Secretary Wilson so ruled today and Miss Ward was given her freedom tonight. She had been detained since last Friday.

Mother's Friend in Every Home

Comfort and Safety Assured Before the Arrival of the Stork.

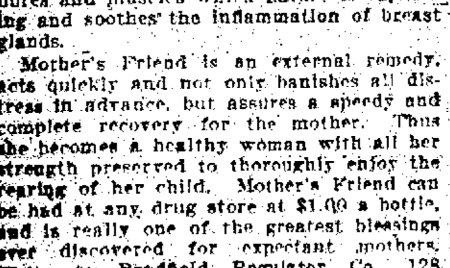

The old saying "what is home without a mother"—should add "Mother's Friend."

In thousands of American homes there is a bottle of this splendid and famous remedy that has aided many a woman through the trying ordeal, saved her from suffering and pain, kept her in health of mind and body in advance of baby's coming and had a most wonderful influence in developing a healthy, lovely disposition in the child.

There is no other remedy so truly a help to nature as Mother's Friend. It relieves the pain and discomfort caused by the strain on the ligaments, makes pliant those fibres and muscles which nature is expanding and soothes the inflammation of breast glands.

Mother's Friend is an external remedy, acts quickly and not only banishes all distress in advance, but assures a speedy and complete recovery for the mother. Thus she becomes a healthy woman with all her strength preserved to thoroughly enjoy the rearing of her child. Mother's Friend can be had at any drug store at $1.00 a bottle, and is really one of the greatest blessings ever discovered for expectant mothers. Write to Bradfield Regulator Co., 128 Lamar Bldg., Atlanta, Ga., for their free book. Write to-day. It is most instructive.

M'KESSON HIGH MAN BY BIG PLURALITY

for second place was a feature of the mayoralty fight, and public interest centered in this as soon as it was certain that McKesson was too far in the lead to be overtaken. First Thomas and then Avery would lead for second position, and the result was in doubt until the last two or three precincts were heard from. Thomas finally forged ahead by 77 votes.

The pleasant weather and hard work of the various candidates brought out

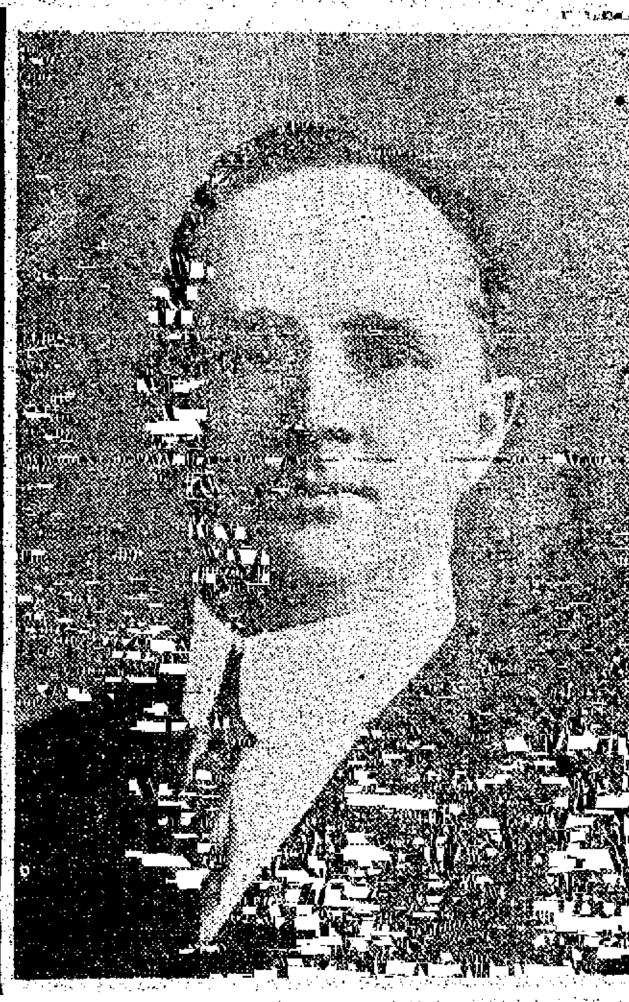

CHARLES E. THOMAS
Second High Man in Contest for Mayor.

a large vote, and this made more difficult the task of totaling the returns on the 22 candidates for commissioner. Eubank, like McKesson, ran away from the field, polling 2,189 votes, and Mrs. Jenny Shelley Boyd, the only woman candidate, made a surprising

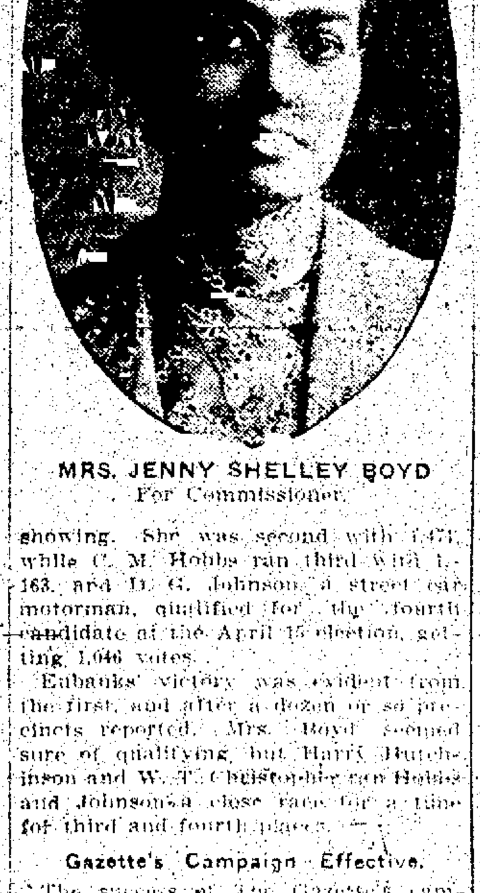

MRS. JENNY SHELLEY BOYD
For Commissioner.

showing. She was second with 1,471, while C. M. Hobbs ran third with 1,163, and D. G. Johnson, a street car motorman, qualified for the fourth candidate at the April 15 election, getting 1,046 votes.

Eubanks' victory was evident from the first, and after a dozen or so precincts reported, Mrs. Boyd seemed sure of qualifying, but Harry Hutchinson and W. T. Christopher ran Hobbs and Johnson a close race for a time for third and fourth places.

Gazette's Campaign Effective.

The success of the Gazette's campaign on behalf of the preferential voting amendment was shown by the vote of 2,527 piled up for it, with only 1,553 against it. The abolition of the precinct registration between the first and second elections also carried, but, since the second election is done away with, the registration would be automatically abolished in any event. The day of rest ordinance passed by a vote of 3,351 to 1,462, and the voters showed their objection to the ordinance permitting the serving of liquor in restaurants by voting it down, 1,116 to 1,321.

The measure permitting Sunday amusements also was defeated, 3,232 to 2,044. These figures are taken from returns from 25 out of 29 precincts. The Gazette also strongly upheld the preferential voting amendment, and has as strenuously opposed the liquor and

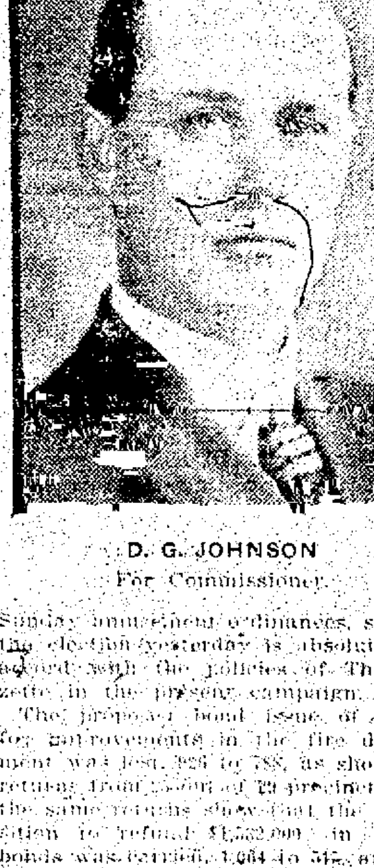

D. G. JOHNSON
For Commissioner.

Sunday amusement ordinances, so that the election yesterday is absolutely in accord with the policies of The Gazette in the present campaign.

The proposed bond issue of $20,000 for improvements in the fire department was lost, 926 to 788, as shown by returns from 25 out of 29 precincts, and the same returns show that the proposition to refund $1,552,000 in water bonds was carried, 1,084 to 515, and the bond issue of $120,000 to refund city hall bonds also carried, 962 to 616. The small vote on the three bond measures results from the fact that only taxpayers were permitted to vote on them.

Siberia has only one railroad.

J. J. EUBANK
High Candidate for Commissioner.

CHARLES M. HOBBS
Candidate for Commissioner.

PLENTY OF CRUDE OIL FOR NAVY FOR 20 YEARS

WASHINGTON, April 1.—Crude oil as a fuel for the navy will be available from fields in the United States, particularly the California field, for at least a generation yet to come. This in effect is the substance of a letter written today by Secretary Lane of the interior to Secretary Daniels of the navy in response to inquiries by the latter concerning oil resources.

"Twenty years hence," says Secretary Lane, "the price of fuel oil, which then as now will be produced chiefly in California, will be much higher than at present and the production will probably have declined seriously. The failure of the oil supplies of the United States will not take place suddenly. The decline will be gradual and will tend constantly to be checked by rising prices.

"No relief can be expected in the price of fuel oil at Atlantic ports for commercial uses, relief to the navy from increasing commercial prices can probably be secured only by the development of its own resources, where it should be possible to produce oils at approximately the present cost of production—50 cents or less per barrel, plus transportation to the point of use."

Secretary Lane expressed the belief that the navy could rely on the reserves already existing for an oil supply for a period greater than the life of any battleship to be constructed within the next decade.

Milburn, N. J., has enacted a curfew law requiring the fire chief to blow the fire whistle at 9 p. m. Now the elders are kicking because the whistle wakes them up.

DEMOCRATS DIVIDED ON FREE SUGAR BILL

President Wilson and House Leaders Hold Conference on Tariff Act

WASHINGTON, April 1.—President Wilson and Representative Oscar W. Underwood were in conference for several hours at the White house today over features of the proposed tariff revision. The conference was requested by President Wilson, who had been studying the new tariff bill for several days and familiarizing himself with many of the questions about which controversy has been raised.

Other conferences which are to follow with Mr. Underwood and Senator Simmons, chairman of the senate finance committee, will settle the status of the sugar, wool, and agricultural schedules, so far as the party leaders can settle them, and will decide whether one general bill or separate schedule bills shall be presented to the house. The opponents of free sugar, chiefly representing the cane-growing sections of the south, have made strong representations to the president against removal of all duty from that product.

Since his first conference with Mr. Underwood, President Wilson had gone over the tariff bill in detail with Secretary Redfield of the department of commerce, for whose tariff views he has high regard.

General Questions Discussed.

It was understood that few detailed rates were under consideration at tonight's conference, but that the general questions as to the free admission of raw materials and the extent to which the duty should be removed from agricultural products and articles largely consumed by the public, were discussed fully.

Efforts to bring the senate and house into accord before the details of the new tariff bill becomes public are to be made late this week. Senator Simmons will ask Democratic members of the senate finance committee to meet Friday for the preliminary consideration of the tariff. At that time it is expected that a copy of the bill by the house ways and means committee will be submitted to the Democratic senators and considered in detail.

Should the senate committee determine that certain features of the bill would not be acceptable in the senate, efforts will be made to have the draft of the bill changed by the house committee or by the Democratic membership of the house when it meets in caucus next week, so that house and senate may be brought into as complete accord as possible in support of the house bill.

Little Accomplished.

When the conference between President Wilson and Representative Underwood ended tonight, the free sugar plan and the 15 per cent tax on wool were hanging in the balance.

Mr. Underwood, upon leaving the White house, would only vouchsafe the information that some "progress" had been made, and that there were no differences between the president and himself, and that the majority of his committee would meet again tomorrow.

However, the fight against putting raw material on the free list, and against retaining the duty on raw wool, and over some other parts of the tariff revision, is understood to have led the president to hesitate in committing himself upon those matters until he has had an opportunity to obtain further light. He will confer over the tariff situation tomorrow, and within the next 24 hours communicate his views finally to the ways and means committee, which, in the meantime, is virtually marking time.

It was indicated tonight that free sugar would remain in the bill as it is to be introduced by Chairman Underwood, though that conclusion is by no means certain. If the president concludes that the pleas for a duty on sugar should be heeded, the committee majority is expected to acquiesce and transfer sugar to the dutiable list.

The purpose now is to go ahead with a single tariff bill. The revision will be submitted in that shape to the Democratic caucus of the house, which can break it up into schedules if it so desires, but the tariff revisionists are disposed to believe that the caucus will adopt the committee's plan.

The president is understood to have agreed with the house Democrats on the income tax plan, which, however, is subjected to change as to rate and the amount of the exemption, now provisionally at from 1 per cent on $4,000 to 4 per cent on $100,000.

The Democratic caucus may not be held Tuesday after all, if the president should delay his opinion as to changes in important rates. This situation is expected to be cleared up by tomorrow or Thursday at the latest.

SOLON CHARGED

(Continued from Page One.)

gram from Mr. Kendall last night. The governor conferred with the president of the bank note company today and later called Senator Stilwell to the executive chamber and suggested that he resign. Stilwell refused. The governor then took up the matter with Attorney General Carmody, to whom he gave alleged documentary evidence in the case.

Kendall charged that he was introduced by Senator Stilwell to Samuel Lewis, Jr., of New York, clerk of the revision committee, to whom he was asked to send the check for $250 for drafting the bill.

Divided the Check.

Kendall alleges Stilwell divided the checks with Lewis. Lewis was asked to resign today by Patrick E. McCabe, clerk of the senate. He refused and was removed, according to Mr. McCabe. Lewis contended that as a lawyer he had a right to draft the bill and charge $250 for his services. He denied sharing the money with Senator Stilwell.

Governor Sulzer made public the Kendall telegram shortly after noon today. It caused a sensation at the capitol.

Late this afternoon Senator Stilwell was called to the executive chamber and confronted by Mr. Kendall. The governor suggested that he "had better go upstairs and resign."

"Kendall never opened his mouth," said Senator Stilwell. "And I said, 'Governor, if anything this man has said would warrant a statement of that kind from you, it is a lie, it is untrue. Neither you nor anyone else has a right to tell me to resign and I resent such a statement coming from you. I will not resign.'"

The senator declared he should be given an opportunity to explain and that he should either "be vindicated or branded one way or the other."

The investigation was ordered without dissent.

Mabon Denies Story.

NEW YORK, April 1.—President James B. Mabon of the New York Stock exchange declared today that the exchange never had lobbied or used money to defeat the bill now before the state legislature providing for its incorporation. A similar statement made by Mr. Mabon several days ago was reiterated by him in more emphatic terms when his attention was called to a statement given out at Albany by George H. Kendall, president of the New York Bank Note company. In this statement Mr. Kendall offered to give Governor Sulzer "some undocumentary hearsay evidence," that the stock exchange had used a large amount of money to defeat the incorporation of the bill.

U. S. MAY BE FIRST TO RECOGNIZE CHINA

WASHINGTON, April 1.—Recognition of the Chinese republic and the Philippine question came prominently before the cabinet today. The president and his advisers discussed the advisability of early recognition of the Chinese republic, and there is every likelihood that the United States will be the first of the powers to take that step.

Administration of the Philippines was considered by the cabinet and the name of Joseph E. Davies of Wisconsin, secretary of the Democratic national committee, was suggested as governor-general of the islands. Mr. Davies has had under consideration also an offer to be assistant secretary of war. The president is anxious to send a young man of progressive type to the Philippines who will give him an accurate survey of conditions in the islands. His long friendship for Mr. Davies is said to have prompted friends to mention the latter for the place.

Will Get Important Post.

It was said tonight on good authority that if Mr. Davies did not become the governor-general, he might be a member of the Philippine commission. In the absence of the secretary of war, no decision was reached.

The president received a long memorandum today signed by Professor Edward T. Devine of Columbia university, and some of the most prominent social workers in the country, urging that social legislation be enacted at the coming session.

The president received many distinguished visitors at the White house. Cardinal O'Connell of Boston was received in the green room and chatted for a few minutes with the president. The Siamese minister presented Mr. Westengurd, adviser to the Siamese government. American and Canadian international joint boundary commission members paid their respects. In the party were Thomas Casgrain, Henry A. Powell and Charles A. Magrath of Canada, and James Tawney, Frank S. Streator and George Turner, the American members.

TURKEY ACCEPTS

(Continued from Page One.)

The Turks had 200 siege guns and from 450 to 500 field pieces.

BELGRADE, April 1.—Special dispatches from the front say that the Servian and Montenegrin forces are bombarding the Scutari forts with success, and that its surrender is expected within a day or two.

Montenegro Defies Powers.

CETTINJE, April 1.—Montenegro has answered the latest demand of the powers regarding the withdrawal of civilians from Scutari by stating that army headquarters have refused, for military reasons, to permit the transmission to the commandant of the beleaguered town of a cipher dispatch from his government.

The Montenegrin government, however, has offered to submit to headquarters a request for the transmission of a message in plain language.

In reply to the powers' previous note, Montenegro expresses regret that it is unable to defer their wishes to cease hostilities at Scutari and in the territories allotted by the powers to Albania.

VIENNA, April 1.—Part of the Austrian squadron is reported to have reached the Montenegrin port of Antivari, while the remaining vessels are held in reserve at Cattaro. Transports with 3,000 infantry accompany the warships. It is understood that unless the siege of Scutari is raised by tomorrow a naval demonstration will begin.

LONDON, April 2.—A Cettinje dispatch to the Times, dated April 1, says:

"It is reported tonight that Tarabosch has fallen into the hands of the Montenegrins."

ROME, April 1.—Ismail Kemal Bey, head of the provisional Albanian government, arrived here today and conferred with officials of the Italian government. The attitude of Italy with regard to Albania was discussed.

PILES CURED IN 6 TO 14 DAYS
Your druggist will refund money if PAZO OINTMENT fails to cure any case of Itching, Blind, Bleeding or Protruding Piles in 6 to 14 days. 50c. (Adv.)

Women Hold Wilson to Suffrage Declarations

WASHINGTON, April 1.—President Wilson was told today that women of the country expected to hold him to his reported declaration that his administration was to be as much shared by them as by men voters.

ORIGINAL IN POOR CONDITION

NEWSPAPERARCHIVE® NEWSPAPERARCHIVE®

The hat heads the dress problem. Here you'll find the correct styles Mallory "Cravenette" and Shoble Special and the price:

Soft $3, $3.50 and $4—Stiff

Perkins

Correct Dress for Men.

FURNITURE
AND HOUSE FURNISHINGS
Cash or Credit

The Peerless

208½ N. Tejon. Opp. North Park

Lace Curtains

Laundered by us look so much nicer than when cleaned at home that it is real economy to have us launder them.

50 Cents Per Pair.

The Pearl

The Laundry That Uses IVORY SOAP

Phone M. 1085. 15 W. Bijou St.

CANVAS GLOVES
ALL SIZES
Patronize Home Industry
OUT WEST TENT AND AWNING CO.
113½ N. TEJON.

CHICHESTER S PILLS
THE DIAMOND BRAND.
Ladies! Ask your Druggist for Chi-ches-ter's Diamond Brand Pills in Red and Gold metallic boxes, sealed with Blue Ribbon. Take no other. Buy of your Druggist. Ask for CHI-CHES-TER'S DIAMOND BRAND PILLS, for 25 years known as Best, Safest, Always Reliable
SOLD BY DRUGGISTS EVERYWHERE

County Commissioners Refuse to Buy Flags to Decorate Court Room

SEATTLE, Wash., April 1.—An alternative writ of prohibition was issued by the state supreme court tonight, restraining Superior Judge John E. Humphries of Seattle from imprisoning the three county commissioners of King county for contempt, because of their refusal to purchase American flags for the decoration of his court room. The writ of prohibition was made returnable April 11.

Judge Humphries made a demand upon the county commissioners for the flags some time ago and it was refused. He issued an order today directing that the commissioners be committed for contempt if the flag were not installed before the opening of court tomorrow. Attorneys hastened to Olympia, the state capital, to invoke the intercession of the supreme court to prevent the execution of the order.

The county commissioners assert there is no funds to be drawn upon for the purchase of a flag for Judge Humphries.

The United States is the world's largest producer of motion picture films and a good share of its product is exported—more than 60,000,000 feet in 1912. Three-fourths of the films exported went to Great Britain.

Desk Baskets

The only method ever found for keeping a man's desk clean and tidy.

Good too in the home for stacking dishes to dry.

Price in heavy close woven wire, each 35c.

3 for 90c, 6 for $1.50.

OUT WEST
PRINTING & STATIONERY CO.
5-11 Pikes Peak Ave.

SIMPLE SERVICES TO MARK FUNERAL LATE J. P. MORGAN

ROME, April 1.—A simple funeral service will be held over the body of J. P. Morgan tomorrow. The service will take place in the room at the hotel where the body now rests, surrounded by great masses of flowers—tributes from friends and notable personages of various countries.

Only relatives, intimate friends of the family and the American ambassador, Thomas J. O'Brien, and Mrs. O'Brien will attend the service, which will be conducted by the Rev. Mr. Nelson, of the American church.

The death of Mr. Morgan has caused an impression which has become more profound as time passes. Everywhere flags are flying at half-mast. This is particularly noticeable over the art institutions in which Mr. Morgan had taken so deep an interest.

Throughout the day there was a constant stream of callers at the hotel to offer condolences.

Art Museum Pays Tribute.

New York, April 1.—The services of the late J. P. Morgan to the Metropolitan Museum of Art are lauded and his notable benefactions to the museum acknowledged in resolutions of regret over his death today by the trustees.

In line with a recently announced intention, the corporate stocks budget committee of the city board of estimate unanimously decided today to set aside $750,000 for the proposed south double wing of the museum intended to house the famous Morgan collection of art objects, valued at $60,000,000.

Estimates on Fortune.

NEW YORK, April 1.—Estimates of the fortune left by J. P. Morgan, as made in the financial district today, range from $75,000,000 to $300,000,000, this sum including his art collections.

It is understood that the financier's will is of comparatively recent date, but no intimation has been made as to when it would be given to the public. Mr. Morgan's personal counsel declines to discuss the matter. Those who shared Mr. Morgan's close friendship predict that there will be large charitable and public bequests, although it is conceded that the son, J. P. Morgan, will doubtless receive the bulk of the fortune.

Mr. Morgan's realty holdings were comparatively small and by far the greater part of the estate will be found to be made up of gilt edged securities. Judging by his former quiet philanthropy, those who speculated today as to possible bequests thought that the Metropolitan museum of art, the Episcopal church and perhaps Yale and Harvard universities would come in for handsome benefactions.

The funeral plans, it was thought, will be announced some time today, either in New York or in Rome.

SULZER'S PROMISES MADE BEFORE ELECTION MAY BE SUBJECT INVESTIGATION

ALBANY, N. Y., April 1.—Governor Sulzer's alleged preelection promises may be investigated by the legislature. Republican Leader Brown introduced today in the senate a resolution requesting the senate judiciary committee "to determine what, if any, action should be taken" in relation to a published letter in which the governor was quoted as having promised that, if elected, he would "sign the full crew bill" and "aid in securing its passage."

The resolution was referred to the judiciary committee. Earlier in the day Governor Sulzer had denied having made such a promise.

The letter which was responsible for the resolution is credited to John Fitzgibbons, a legislative representative of the Brotherhood of Railroad Trainmen. In the communication dated November 13, 1912, and directed to "The Officers and Members of the Brotherhood of Railroad Trainmen of New York State," Mr. Fitzgibbons is credited with having written that, in addition to promising to sign the full crew bill and aid in its passage, the governor had said:

"I would come out openly for the bill, but if I did, the railroads would spend a barrel of money to defeat it."

In introducing his resolution, Minority Leader Brown said:

"I don't want to attempt to prejudge anybody. All I want is the facts. But the publication of the letter, purported to have been by Fitzgibbons, coupled with the fact that the governor signed on Saturday the bill which will take about $2,000,000 annually out of the treasuries of the railroads and put it in the pockets of a certain class of workers, and the fact that the governor is alleged to have promised to sign the bill if elected, strike me as proper subjects for inquiry by the senate judiciary committee."

John Angermeyer, keeper of St. Louis zoo, had to lance a boil on the jaw of a bear the other day as part of his duties.

Woman's Club Will Hold Open Meeting.

Those who are interested in the subject of social service will be interested in the announcement that Dr. Harry F. Ward, at the head of the social service department of the Methodist church, and one of the experts on the subject in the country, will speak this afternoon at the meeting of the Woman's club in I. O. O. F. hall. Dr. Ward will speak to the churches this evening, his subject dealing particularly with the relation of the church to the question of social work, but the special phase to be treated this afternoon will be "Social Waste." He will give a talk on the question, but there will also be a more informal conference, that anyone who is interested may ask questions and join in the discussion.

The regular election of the officers in the art and literature department for the ensuing year will be held at 3 o'clock, and Dr. Ward's talk will be given at 4 o'clock. The public is cordially invited to hear the address.

* *

Tenth Wedding Anniversary.

Mr. and Mrs. L. J. Newsome celebrated their tin wedding anniversary Monday evening at their home, 1315 North Weber street. The guests brought tin presents in all the variety their imaginations could suggest, and the whole evening was a pleasant one. A delicious supper was served.

Those who were present were: Mr. and Mrs. Clemuel C. Morris, Mr. and Mrs. Walter Manning, Mrs. Frank W. Wulff, Mr. and Mrs. Harry Dwinell, Mr. and Mrs. Fred L. Crissey, Mr. and Mrs. Egbert B. Simmons, Mr. and Mrs. J. B. Corrin, Mrs. Fred Gorton, Mrs. Fay Reasoner, Miss Dora Foster, Miss Ruth Newsome, Mr. and Mrs. William Mason, Mr. A. E. Maunder and Mr. James Kelso.

* *

Bridge Tournament in Progress.

As a form of friendly rivalry between the society people of Denver and Colorado Springs, Mrs. D. Bryant Turner of Denver planned a bridge tournament between four couples from each city, to decide the supremacy in the realm of cards, and a number of Colorado Springs people are being entertained in Denver during the week. Those who will play for Colorado Springs are Mrs. Chaloner B. Schley and Mr. Walter S. Andrews, Mrs. Charles M. MacNeill and Mr. Butler Williamson, Major and Mrs. C. T. Lowndes, Mr. Chaloner Schley and Miss Holmes.

* *

Cheyenne Mountain Officers Chosen.

At the annual dinner and election held at the Cheyenne Mountain Country club Mr. Ashton Potter was made president of the club for the ensuing year, to succeed Mr. E. P. Shove. The other officers are: Mr. Butler Williamson, vice president; Mr. George A. Fowler, secretary, and Mr. Wilfrid M. Hager, treasurer. Mr. Hager, Major Lowndes, Mr. Francis Drexel Smith and Mr. Dan Knowlton are members of the board of directors for a term of three years.

* *

Mikado Rehearsals Frequent.

With the production of "Kai-to-Kee," in which many of the young people of the Mikado cast were interested, rehearsals on the Gilbert and Sullivan opera are to be given several times each week, and the time intervening before the date of the production, April 25-6 will be filled with earnest work. At the rehearsal last night the chorus spent some time in the stage business, and the indications are that the final performance will be a very good one indeed.

There will be a full rehearsal tonight, in the Grace church parish house as usual, and Saturday evening the principals will meet with Miss Evelyn Lewis, who is to direct them in their dialogue.

* *

Maeterlinck Meeting a Success.

The regular meeting of the Open Progress club, Monday afternoon in the Y. W. C. A. rooms, with Miss Flansburg as hostess, was a very enjoyable one. Miss Flansburg's subject was Maeterlinck, and she gave a very good idea of the great dramatist's life and works to those who were present. After sketching his life, and some of the characteristics of his work, she gave some readings from "The Life of a Bee," and the plays, "Home" and "Pelleas and Melisande." The next meeting of the club will be held Monday, April 14, at the home of Mrs. McKeehan, 931 North Weber street.

* *

Ysaye Concert May 23

The belated telegram from the manager of Ysaye, the great violinist, which the Musical club has been expecting for a week, came yesterday to Mr. Willet R. Willis, president of the club, and the date of the concert, if it is to be given at all, will have to be May 23. This change will make the concert come one month later in the calendar of the spring, since the original tentative dates were April 23 or 25.

* *

Miercoles Club Today.

Mrs. Nelson L. Drew will entertain the members of the Miercoles Embroidery club this afternoon at her home, 1219 North Corona street.

* *

To Appear in St. Louis.

Miss Anna Shaw Faulkner, the lecturer who precedes the Chicago Grand Opera company on its tour, with her husband, Marx Oberndorfer, gave yesterday in St. Louis the lecture-recital on Wolf-Ferrari's "Jewels of the Madonna," that they gave here on Saturday evening at the home of Mrs. G. M. Penpoyer. Everywhere the recital has been given it has been received with great enthusiasm.

* *

Board of Managers Will Meet.

The board of managers of Bethel hospital will meet this afternoon at 2:30 o'clock in the hospital parlors.

* *

Columbine Club This Afternoon.

The Columbine Embroidery club will be entertained this afternoon at the home of Mrs. F. C. Walton, 925 North Cedar street, at 2:30 o'clock.

* *

Section Meeting Thursday.

Mrs. Holdeman's section of the First Baptist church will meet with Miss Bennett, 618 North Weber street, Thursday afternoon at 2:30 o'clock.

* *

The society editor requests that all news intended for this column should reach her before 6 o'clock on the evening before it is to appear. It can be given either personally or by telephone, Main 215, but it is necessary that it should reach her before that time.

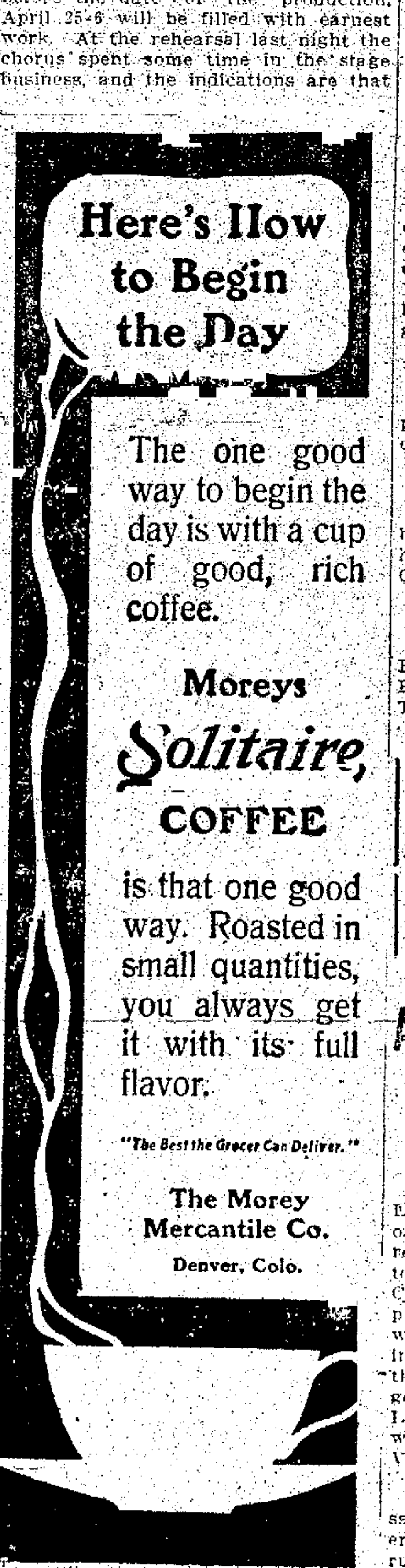

Here's How to Begin the Day

The one good way to begin the day is with a cup of good, rich coffee.

Moreys Solitaire, COFFEE

is that one good way. Roasted in small quantities, you always get it with its full flavor.

"The Best the Grocer Can Deliver."

The Morey Mercantile Co.
Denver, Colo.

AMERICAN SHOT IN MEXICO BY LABORER

MEXICO CITY, April 1.—Albert H. Lawrence, manager of an American-owned sugar plantation near El Potrero, Vera Cruz, was shot and killed today, the authorities allege, by Charles Baillet, a Frenchman employed on the plantation. Lawrence was born in New York. He figured in Mexican news in January last when the property of which he was manager was attacked by rebels. Mrs. Lawrence, who was with her husband when he was shot, was formerly Miss Virginia Peret, of Marshall, Tex.

Dr. W. L. Cooper, acting president, says Tuft's college, Boston, needs an endowment fund of $3,000,000 if it is to run without a deficit.

National Canned Foods Week

The Highest Authorities

I had written for perhaps ten years warning American women against canned foods. I said, put them up at home or go without them. I beg them now to use canned foods. We are proud to have them on our table.
MARION HARLAND.

For seasons of natural shortage, for periods, places and times when fresh goods are not available, the canned goods fill a most important place in the modern dietary, and the wholesomeness, palatability and convenience of the products are in most instances unquestionable and under modern conditions of life they are filling a larger and larger need.
DR. HARVEY W. WILEY.

These canned goods were essential to the subsistence of the troops in the Philippines who were scattered through the Islands and subjected to unsanitary conditions and surroundings. But the general good health of the army there, especially during cholera and plague epidemics, when canned goods were principally used, was primarily due to the variety and wholesomeness of the canned foods.
BRIG.-GEN. HENRY G. SHARPE,
Commissary Department, U. S. A.

There can be little doubt in the mind of anyone who has visited a modern canning factory where fruits and vegetables are being prepared for the market, that the product is actually cleaner than when prepared in the ordinary home kitchen.
MRS. NELLE D. CHENOWETH,
Formerly of Household Science Dept., University of Illinois.

To Housewives, the Country Over!

Dealers, grocers, jobbers and manufacturers during this week will participate in a GREAT SALE OF CANNED FOODS to prove to millions of housewives the purity, cleanliness and quality of these low-cost foods. We want you to try an assortment. See what you can save.

Use Canned Foods a month. Serve them daily—fruits, vegetables, fish, meat and milk. You can serve them in hundreds of forms and ways deliciously appetizing. See, at the end of each week, what you save on the high cost of living. They are ready cooked. They save money on fuel. All these foods are the purest foods produced.

Heat at 250 Degrees

We use only heat as a preservative, with sometimes a savor of sugar or salt. Our canneries are close to our supplies. Usually not more than four or five hours pass from the time these foods are taken from their natural surroundings until they are sealed in the cans and sterilized at 250 degrees, ready for the market.

They are fresh when we can them—and just as fresh when you open them as the day they were prepared. They are perfectly pure, clean and wholesome. They are even served to convalescents in hospitals, because physicians know that canned foods are absolutely protected from the dirt and contamination to which the so-called fresh fruits and vegetables are exposed.

What Dr. Wiley Writes

Look in your newspapers during Canned Foods Week for articles by food specialists—by Dr. Wiley, Marion Harland and others

The Only Preservative

who know Canned Foods and their values. These people recommend Canned Foods because of their purity, flavor and healthfulness.

Then See Your Dealer

Then go to your dealer and get an assortment of Canned Foods to serve for a month on trial. Do that and you'll always serve them. You'll please the whole family. You'll save on your bills. Dealers everywhere this week are making Canned Foods their SPECIAL SALES FEATURES.

Go see your dealer. See his assortment and choose what you like best, to try.

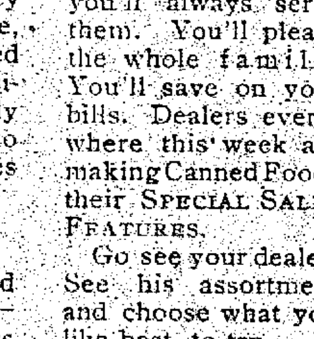

THE NATIONAL CANNED FOODS WEEK COMMITTEE

(27)

COLO. CITY VOTED DRY

(Continued from Page One.)

seal is city clerk, city auditor, city purchasing agent and city collector. The commissioner of public highways has charge of the streets and alleys of the city and of the city's entire water and sewer systems. He is also city treasurer.

The old system of wards in city elections has been abolished by the charter, and the three commissioners are elected from the city at large. The vote on them and on the local option question yesterday, by precincts, was as follows:

		Precinct 5	Precinct 6	Precinct 7	Precinct 8	Precinct 9	Total
Mayor	Charles B. Baker	47	12	36	25	14	186
	James D. Faulkner	123	150	206	100	43	622
	P. J. Hamble	157	106	84	50	49	440
	Wm. H. Rowe	7	2	10	2		21
	E. N. Wolfe	109	39	57	5	22	232
Street Commissioner	Mrs. Ammerman	230	104	105	60	52	551
	T. F. Burwell	62	33	42	5	7	149
	J. G. Faulkner	61	52	110	23	29	275
	R. W. Hodkinson	56	53	65	79	11	263
	Wm. Lushinsky	41	36	42	8	22	149
	E. Schmidtke	16	13	25	5	4	63
City Clerk	Frank Ferris	107	25	49	7	9	197
	Geo. Lawrence	39	57	125	70	30	321
	Chas. B. Myles	216	124	111	42	33	526
	P. W. McNulty	34	37	55	53	4	183
	E. R. Ripley	61	51	42	9	56	208
	Wet	137	144	228	102	50	661
	Dry	302	154	163	71	75	765

EXCELLENT SHOWING WOMAN CANDIDATES

The only three women candidates in the elections in Colorado Springs, Colorado City and Manitou yesterday made an excellent showing. Miss Victoria Walker of Manitou was re-elected town treasurer on the Republican ticket without opposition, but here and in Colorado City the women candidates made a surprising showing in the face of strong opposition. Mrs. Jenny Shelley Boyd was second out of a field of 22 candidates for the two commissionerships in Colorado Springs. While Eubank ran away from the field, polling 2,189 votes, Mrs. Boyd was second, with 1,471, a plurality of more than 300 over Hobbs, third in the race.

In Colorado City, Mrs. May Ammerman, candidate for reelection as city clerk (or keeper of records and seal under the new charter), was first, with 551 votes, out of a field of six, more than twice the vote of her nearest opponent, J. G. Faulkner.

A North Carolina legislator has introduced a bill making hazing a felony, granting a pardon to the hazed who shoot their persecutors and imposing a jail sentence on college presidents who fail to suppress hazing.

DEMOCRATS WIN OUT IN CHICAGO

PROGRESSIVES ELECT 3 CANDIDATES

"Hinky Dink" Is Returned Again From the First Ward

CHICAGO, April 1.—Democrats swept the city in today's municipal election, returning 22 aldermen and the superior court judge, city clerk and city treasurer. The proposed bond issue of $2,880,000, urged by the Hearst-Harrison faction of the Democratic party here, carried by small margin.

Republicans elected 11 aldermen, Progressives three, and Independents one. The Progressives had candidates in every ward, but failed to show strength, being outvoted by the Republicans by nearly three to one throughout the city. The Socialist vote was consistently scattered through all the wards and was not far below the Progressive total.

Alderman Michael Kenna, known as "Hinky Dink," the fellow councilman of "Bath House" John Coughlin, for the first ward, was returned as usual, by an impressive total, getting 4,358 votes to the Progressive 711, and the Socialist 201. He had no Republican opposition.

The single Independent candidate to be elected is Alderman Charles F. Merriam, a professor at the University of Chicago and until recently a Progressive leader.

SCHWAB RESIGNS AS HEAD STEEL CONCERN

NEW YORK, April 1.—Charles M. Schwab resigned today as president of the Bethlehem Steel company, to become chairman of the board of directors of the same company. E. G. Grace was elected president in his stead. Several other shifts were made in the personnel at meetings of the stockholders and the directors. They were the result of "the very large increase in the business" of the company, it was announced, and were made "without any material changes in the respective duties, beyond adding greatly to their responsibilities."

Mr. Schwab's new office was created for him. He retains his office as chairman of the board of the Bethlehem Steel corporation, and it is not his intention "to lose any of his close personal interest in, or contact with, Bethlehem or the Bethlehem Steel company," the official statement says.

There were 63,610,578 tons of hard coal mined in 1912 in the United States.

Vorhes
22 S. TEJON ST.

Flat Heel Pumps

Novel effects in the new Flat Heel Pumps so popular with young ladies.

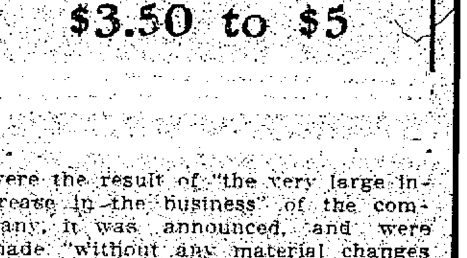

We are showing these Pumps in all styles and materials—

GUN METAL
PATENT
TAN
BLACK SATIN
WHITE SATIN
WHITE BUCKSKIN
DULL KID

$3.50 to $5

PRINCESS THEATER

TODAY

THE OMAHA DISASTER

1000 FEET OF FILM

The only moving picture that was taken of this terrible catastrophe. Taken by the Essanay Camera Man immediately after the storm.

Five full reels today, six pictures,

NO ADVANCE IN PRICES

NewspaperARCHIVE® NewspaperARCHIVE®

COLORADO SPRINGS GAZETTE

Published every day in the year at The Gazette Building by the

COLORADO SPRINGS GAZETTE CO.

CLARENCE P. DODGE . . . President
CHARLES T. WILDER . . . Editor
M. A. EGE . . . Business Manager

Entered at the Colorado Springs postoffice for transmission through the mails as second-class matter.

TELEPHONE MAIN 215.

SUBSCRIPTION RATES IN ADVANCE:
ONE MONTH—DAILY AND SUNDAY....60c
ONE YEAR—DAILY AND SUNDAY....$7.00
ONE YEAR—SUNDAY ONLY....$2.00
ONE YEAR—WEEKLY....$1.00

ADVERTISING RATES ON APPLICATION.

The Gazette is the only newspaper in Colorado Springs which receives the full report of the Associated Press every day of the week.

Advertising Representatives.
J. C. WILBERDING CO.
New York....225 Fifth Ave.
Chicago....900 Mallers' Building
Kansas City....Journal Building
Atlanta....1509 Chandler Building

WEDNESDAY, APRIL 2, 1913.

THE FIRST LAP

THE end of the first lap in the race for the mayoralty finds Judge McKesson and Mr. Thomas in the lead. Four of the six candidates are eliminated. For this much, thanks.

Judge McKesson's vote is a splendid testimonial of public confidence in his ability and worthiness for the place. It is much harder to guess the outcome of a municipal election now than in the old days when there usually were only two candidates with a party organization back of each one. Now the party organization is almost ineffective, especially when, as in the present case, there are two candidates belonging to each of the old parties. But who can doubt that the change is an improvement? Each individual candidate now makes his race more on his own merits and less with the aid of other influences than ever before.

Of all of the candidates for the mayoralty Judge McKesson has made the sanest, most rational campaign. He has appealed directly to the voters and his discussions have been confined to actual questions of public policy—questions of city government which concern every taxpayer and every citizen. He has indulged in none of the claptrap which seeks to win support by talking vaguely about "a greater Colorado Springs," without a hint of how it is to be attained. And his success yesterday shows that the people indorse not only the man himself, but the manly campaign which he has conducted.

Two weeks more and it will be Mayor McKesson!

THE RESTAURANT AMENDMENT

THE defeat of the proposed restaurant amendment in yesterday's election is not unexpected. Even the promoters of the measure have been doubtful of its chances from the beginning and people who perhaps are better able to diagnose public sentiment have never questioned the fate in store for it. Now that it is finally disposed of there will be few regrets.

The amendment originated in a feeling on the part of the restaurant men that it is unjust to withhold the liquor serving privilege from them, while at the same time granting it to hotels and clubs. This is a perfectly natural feeling, but it happens that the question cannot be settled on the ground that what is a proper privilege for one is proper for all. The whole question was threshed out two years ago when the liquor ordinance was drawn, and it was found that the difficulties surrounding the serving of liquor in restaurants were insuperable.

But the framers of the amendment which has just been defeated went far beyond anything contemplated by the authors of the ordinance two years ago. By carelessness or design they drafted a measure which would have made possible even certain a variety of evils which the sentiment of this community will not tolerate. Colorado Springs prides itself on a certain high moral tone which is unusual, especially in the West. And yesterday's vote shows that the people do not propose to lower it.

It is to be hoped that the men responsible for this measure will not soon forget the lesson of yesterday's vote. For the figures show clearly that the people are satisfied with the present liquor law. They want it kept in effect just as it is, without any change whatsoever, and especially without any change that would tend toward less restrictive conditions. These conditions may seem onerous to those who want to sell liquor, but in this case we must be guided by the welfare of the many rather than by the personal interests of the few.

MORE FLOODS TO COME

APPARENTLY the region immediately tributary to the lower Ohio and Mississippi rivers is to suffer a repetition of last year's flood disasters. No sooner has the lowering of the water in the stricken cities of Ohio and Indiana given a chance to estimate the loss accurately than reports begin to come in from Cairo. A few days from now the high water stage will be reached at points farther down the river—Memphis, Vicksburg, etc. and then, no doubt, there will be a repetition of the conditions of last year.

Natives of Colorado whose only acquaintance with floods is with the freshets in Fountain creek cannot easily realize the extent of the havoc wrought by the overflows of the lower Mississippi and its tributaries. It means the overflow of hundreds of square miles of the richest farm lands in the South and the total destruction of property aggregating millions. The loss of life in that region is trivial in comparison with what has occurred recently in Ohio and Indiana, because the people expect floods and take measures to protect themselves. Nevertheless, they live under conditions which are anything but reassuring.

Sometime, perhaps, the Government will find a way to solve the flood problem, but it is not making much progress. From the beginning of things Congress has adhered to a policy of river improvement which is worse than wasteful. Money is appropriated to start work on a certain section of the river, but the appropriation has ceased before the work is finished so nothing definite is accomplished. Then when the next flood comes the work already done is washed out and the whole thing must be done over again.

Meanwhile the damage done in a decade is easily enough to pay the cost of a complete system of protection. It is a burning shame that a work of such tremendous importance should be neglected while Congress fritters away hundreds of millions on pork barrel and pension bills.

JAIL FOR HAYWOOD

IT IS refreshing to note that William D. Haywood's propensity for incendiary utterance has at last landed him in jail. It was Haywood who provided the brains of the various strikes conducted in Colorado and elsewhere a few years ago by the Western Federation of Miners. But that organization repudiated him and Haywood became a leading spirit in the I. W. W. Only two weeks ago the Socialist party, by a referendum vote, recalled him from its national committee because of his advocacy of sabotage.

But all this has not cured Haywood of his fondness for incendiary speech. At Lawrence, Mass., during the textile strike, and again in New York during the waiters' strike, he urged his followers to every form of violence, including murder and poisoning. Of course he will keep on doing it to the end, but six months in jail will at least give the public some relief from his vituperation.

THE SECOND ELECTION NUISANCE

NOW that the first election has been held it is safe to assume that everybody wishes it were the last. But unfortunately we are to have two weeks more of politics. McKesson and Thomas must fight out the contest for the mayoralty, and Eubank, Mrs. Boyd, Hobbs and Johnson must engage in another race for the two coveted positions in the Council.

This procedure is troublesome, expensive, and, with the preferential system of voting available, wholly unnecessary. It is well that the voters decided yesterday to adopt the needed reform.

AND WE STAND FOR IT

THE Henwood trial continues to prove to us what a clumsy, illogical, unjust thing our criminal law has become.

OPEN PARLIAMENT

[All letters intended for the Open Parliament must bear the name and address of the writer, not necessarily for publication, but as an evidence of good faith. Controversial letters will not be published without the signature of the writer. Communications for this department should be limited to 400 words and should be free from personalities.]

SOCIALISM AND THE TRUSTS.

To the Editor of The Gazette:

In the opinion of the average Democrat the trusts are an unmitigated evil. He desires the abolition of trusts and a return to the chaotic system of production which pervailed in those antediluvian times when competition was the order of the day. He does not perceive that the trusts have effected economy in production, but notices that his grocery, meat and other bills are higher than formerly and imagines the trusts are entirely to blame for it. The effect of higher prices caused by depreciation of the value of gold does not enter into his calculations at all.

The average Progressive has advanced a little beyond this stage. He is convinced that the trust is an inevitable development of modern business, also of the futility of attempting its destruction. He thinks that transference of ownership of trusts to the community is too drastic a measure; he advocates regulating the looting now carried on through possession by the capitalist class of these exploiting mediums. The prosecution of different trusts by the government during the last administration proved to be ghastly failures and redounded to the benefit of the predatory interests.

Commenting editorially in the Coming Nation on the failure of the government to convict the beef trust, Charles Edward Russell said, "Instead of its being a matter for regret, the failure in this respect should be a matter for congratulation, for," said he, "if the government had been successful in securing a conviction the trust would ultimately have collected the fine from the people by raising the price of meat."

Socialists recognize that trustification of industry is merely a preparatory stage for socialization. They consider those who advocate "trust-busting" on a level intellectually with those ignorant agricultural laborers who, thinking that the introduction of machinery into agriculture would take away their means of making a livelihood, attempted to prevent its being used by destroying it whenever the opportunity presented itself. Socialists do not find fault with the trust itself, but with the fact that the trust is privately owned and a means by which the few amass wealth at the expense of the many. They desire the ending of exploitation by the communal ownership of the means of production and distribution.

CHARLES MANNING.

Colorado Springs, April 1.

FROM OTHER PENS

THE PRESIDENT'S HOUSE.

From the New York Evening Post.

President Wilson's neglect to select for himself any particular house of worship is not unlikely to exercise a stimulating effect on the practice of churchgoing, and on the quality of the preaching. That calculation enters into the president's course we are not ready to assert. But it is evident that attendance at all the churches of the president's denomination will thrive when the chance is always present that the chief magistrate of the nation may walk in and take a seat well down in front. On his first Sunday in Washington the police had some difficulty in controlling the crowd that gathered at the church where Mr. Wilson was expected, but did not come. So far as the man in the pulpit is concerned, it is undoubtedly a nervous strain to be called upon to exhort a president without preparation or warning. The logical result is that there will be greater pains taken with the preparation of sermons than hitherto has been the case, and the common people will derive the benefit. One of the early rabbis is said to have urged his followers to pray only on the eve of their departure from this world. "But how shall a man know when he is going to die?" asked his students. "That is it exactly," the rabbi answered.

THE MEDICAL PROFESSION.

From the Kansas City Star.

Certain forms of rheumatism, it was pointed out at the meeting of the Missouri Valley Medical association yesterday, yield to medical treatment. Other forms thrive madly under a doctor's care.

The ills of humanity constantly baffle the wisest doctor. The mechanism he deals with is extremely complex. It is forever acting up in unexpected ways. His drugs occasionally have an unexpected result. A method of treatment that proves just the thing for one patient may not suit another at all. He can cure a case of diphtheria—but a cold in the head, once well started, is beyond him.

Often people expect him to work miracles, and lose faith in him when he doesn't. This is only partly compensated for by the patients who give him credit for "pulling them through," when he had nothing to do with their recovery and all the credit belongs to Mother Nature.

But medical science has achieved wonderful things and is on the verge of further discoveries. The high-minded physician who has devoted years to his training, scientific in temperament, self-sacrificing, aiming at promoting movements that shall diminish the need for his services, is one of the fine achievements of modern civilization.

GREAT APPETITES ARE GONE.

From the Chicago Tribune.

The intimation that Mr. Olney refused to accept appointment as ambassador to Great Britain because he could not look forward with fortitude to the certainty of heavy dining and wining is another indications of the decline of gormandizing. From gluttony to gormandizing was one step, and from gormandizing to abstemiousness is another in the progress of man.

The modern man is no Esau. The Gargantuan feasts of older days would find him helpless, a weak thing stopped by his fourth meat course and his second bottle. He could only trifle with the edges of the feast, pick up a crumb here and there, lay down his fork and feel in his pocket for his bottle of tablets.

A modest snack of a roast chicken or two, a rib roast, a baked ham, and half a dozen chops, which a fairly hearty eater of other days might take before going to bed to stay his stomach and keep his appetite from waking him up betimes, would be provisioning for a week for the highly nervous modern.

Our public men are weaklings as trenchermen, and if foreign demands on their digestions are to be so formidable it will be necessary either to draft our diplomats from the logging camps and wheat fields, where there are some survivals of real appetites, or to employ only dyspeptics, who are protected by their inability to dine at all.

A "Perfect Right"

By RUTH CAMERON.

A semininvalid, who lived in a large apartment house, had his sleep broken almost every night by loud noises in the apartment overhead. Again and again he would be awakened at 1 or 2 o'clock by someone tramping heavily about in the room over him, and would not be able to get to sleep again that night. His wife, fearing serious injury to his health, wrote a courteous note to their overhead neighbors, explaining the state of affairs, and asking them if they would mind being a bit quieter at that time of night in the room directly over his.

Whereupon they promptly sent back word that they paid a high rent for their apartment, and felt that they had a perfect right to make all the noise they chose.

Of course, that incident sets your teeth on edge, just as it did mine, and yet, isn't the spirit involved in that declaration of right a rather common one?

Don't we all sometimes do things that we have a "perfect right" to do in one way, and no right in another?

For instance, a young girl who lived in a boarding house, and had running water in her room, used to do some of her washing in the bowl. "It's quite easy," she said, "because before I wash I turn on the water and let it run through the things for half an hour or so." "Doesn't that use up a lot of water?" she was asked. "Oh, I suppose so," she answered, "but, you know, I don't have to pay for it, and there's nothing in the terms to prevent my using all the water I want." Now, I know this girl would have been shocked at the rude answer of the noisy tenant, and yet, wasn't she showing the same spirit?

Of course, one has a "perfect right" to go into a shop or a restaurant just about five minutes before closing time, when the tired shop girls are longing for an opportunity to put away their stock, and the waitresses are hoping that trade will slacken up. But isn't it a pretty mean thing to make a habit of doing? That is, unless some necessity compels one to shop or eat at that particular hour.

Of course, a lady of leisure who has been shopping or amusing herself in town during the afternoon, and could have gone home at any time she pleased, has a "perfect right" to go home during the rush hour and keep a seat from some poor girl who has stood behind the counter all day long. But the really kind and thoughtful women do not use that right.

There are many other things to which one has a "perfect right," without having a moral right. I leave each reader to find out those that concern her, for herself.

ECONOMY

By GEORGE FITCH,
Author of "At Good Old Siwash"

Economy is the art of stretching dollars and magnifying pennies.

Without economy a dollar will only buy a proud nod from a waiter or a ten minute rest in a taxicab. With the help of economy a dollar will buy a week's board for one or a year's street car fare or ten year's neckties.

Economy can stretch our a dollar so thin that you can see through the eagle. It will then be so extensive that it will take its owner a week to spend it.

When a man has achieved true economy it takes him so long to spend a dollar that he has earned five more in the meantime and has lost all hopes of catching up.

"Keeps a man sifting coal out of the ashes for amusement."

Many a man who has several thousand dollars waiting patiently to be spent, is putting his whole soul into an effort to get one more coffee berry or three more prunes for a nickel. The result is he usually dies with most of his dollars still hanging around the premises.

Such men are regarded with great pity by the young man who has just gotten his next week's supply of dollars from the boss and is riotously blowing them in on a new necktie, two theater tickets and a rubber-tired cab.

Economy keeps a man wearing last winter's overcoat permanently and sifting coal out of the ashes for amusement. But when regarded as a game it is great fun. No one is happier than the man who has herded a thousand dollars through the year and has let only 500 of them escape.

Economy is the cause of most of our millionaires and the salvation of most of our marriages. Economy is the backbone of saving banks, the protector of the flour bin and the chief foe of the automobile salesman. Economy fills the land with contented loafers of 70 years and over, but it has't a thing to do with the discontented loafers of 25.

Many a young lady who has spoken scornfully of the economical young man who takes his girl to the nickelodeon and treats her at the penny peanut machine afterwards has married a handsome plutocrat with a $20 salary and has taken soapy lessons in later in life.

economy over the wash-tub slightly

LONG-DISTANCE RUNNERS

From Harper's Weekly.

The feats of professional runners seem insignificant when compared with the regular performances of an East Indian caste. These Kahars, who are also known as Jhinwarb, live in the Punjab, where for centuries they have acted not only as runners, but as fishermen and as water-fowl catchers.

These men are said to be able to accomplish 100 miles a day without resting. There is said to be a well authenticated instance wherein one Tika Ram carired dispatches 300 miles in three days, from Bean-Mir to Meerut. It is further said that, so far from shortening their lives, these performances really conduce to longevity in the Kahars, many of whom are able not only to withstand the strain of covering great distances, but to thrive under it.

The jinriksha man, too, notwithstanding his irregular diet, excessive use of liquor and exposure to the elements, lives to a reasonable age. In Tokio, when a census was taken of the jinrikshia men some years ago, there were found to be more than 1,000 who were over 55 years of age.

SECRETARY POPULAR

JOSEPH B. TUMULTY.

The businesslike and industrious secretary to President Wilson, Joseph B. Tumulty, is daily growing in popularity among the statesmen now in the national capital. Although very affable of manner, Secretary Tumulty is always thoroughly businesslike in his dealings with the visitors at the White house and has broken all precedents for early starting hours. He gets to his office before 8 o'clock every morning.

High School Records

The Girl Graduate, Her Own Book....$1.50
My Golden School Days....75c
School Girl Days....$1.50
The Girl Graduate—De Luxe Edition....$3.00

HARDY'S
16 N. Tejon

IN THE EARLY DAYS

THIRTY YEARS AGO TODAY

APRIL 2, 1883.

The annual meeting of the stockholders of the D. & R. G. was held in this city and the old board of directors reelected. The gross earnings for 1883 were $6,441,751.30 of which $719,877.86 was profit after paying all operating expenses and fixed charges. The company had 1,613 miles of road in operation in Colorado, New Mexico and Utah.

The city council at its last meeting accepted the new city hall from the contractors. This was the building on Nevada avenue now used as the central fire station.

The spring term of the district court opened with Judge Harrison on the bench. Sheriff Dana made his first appearance at the opening after a long siege of sickness.

TWENTY YEARS AGO TODAY

APRIL 2, 1893.

Although it was Sunday, the two houses of the Colorado assembly remained in session, endeavoring to close up all business.

There were the usual Easter services in all the churches of the city.

The horses pulling the Bosworth stage from Cripple Creek ran away near the Wade ranch, while coming down the South Cheyenne canon road towards this city. The stage was thrown over the mountain and the seven passengers were seriously injured.

THE HASKIN LETTER

THE MODERN WOMAN

VIII WOMEN AND MARRIAGE

By FREDERIC J. HASKIN.

Many sociological writers continually complain that the modern woman too often is unmarried; that the number of marriages does not keep pace with the increasing population; that the economic independence of women has led her to ignore the obligation to marry which should be her paramount consideration. One of the arguments most frequently used against granting political equality to women has been the assertion that it would lessen her inclination to marriage, if it did not lessen her attractiveness so that her matrimonial opportunities would be fewer. The fact that in the year women were making their successful struggle for suffrage, California showed the greatest increase in the number of marriages of any year in the history of the state, and the further fact that this high marriage rate still continues, afford answering arguments for the suffragists.

The age at which women marry undoubtedly is advancing, but this cannot but be regarded as a hopeful indication. The young untrained mother, often almost a child herself, could not be as well fitted properly to fill all the duties devolving upon the homemaker as the mature woman who has arrived at her full measure of physical and mental development. With the increased age of women at marriage has also come an increase in their longevity a fact which seems to be generally overlooked. It has been recognized, however, by the insurance companies which are far more anxious to insure the life of the married woman of today than they were to insure her mother at the same age.

Marriage Ultimate Goal.

If the attractiveness of liberty to choose her own calling, and the measure of success it brought her, had its bearing upon hindering the marriage of the educated woman of the past generation, as is frequently asserted, the pendulum certainly is swinging backward for the woman of the present is taught to plan her career with the probability of marriage always prominently in view. The fact that she is trained for some special calling does not lessen her capability for wifehood or motherhood, because every developed faculty tends to increase the general efficiency of the individual. The record of successful marriages of women who have achieved success in specific callings is a long one, not in any way to be dimmed by the exceptional few whose marriages have been failures.

The importance of marriage in relation to the economic development of the nation is recognized by every one of the important educational institutions for women. In a great many institutions it is a subject for special study and girls now discuss it frankly because they are taught to consider it from a practical as well as a sentimental viewpoint. This practical and scientific method of consideration may be frowned upon by the student of the next generation who will discover that the glamour of romance must be preserved even though the practical side of the marriage relation must not be lost sight of.

Last year a well-known periodical published a symposium based upon the question, "Why does not the educated woman marry?" It brought forth many new ideas upon the subject, the most surprising to many readers apparently being that the educated woman is marrying just as other women do, when the right man appears, although her education makes her a little more careful to assure herself regarding the "rightness" of the man. This may tend to delay the marriage a few years while she wins success in some special calling. According to the statistics reported regarding the graduates of the leading colleges for women, it was found that fully 80 per cent of them marry within 10 years after graduation. If the college woman of the past has had a tendency to ignore the frivolous side of life, which tended to make her attractive to the average man, her sister of the present is speedily going to remedy that fault.

A college woman who was happily married admitted that college training had tended to make some women "slow to recognize human nature as it really is, to appeal to its littleness as well as its bigness." Her training has made her dislike artifice. She is now learning that the most learned man is apt to appreciate a certain glamour as has been evidenced by the manner in which the artists and poets of centuries have poured out their admiration upon the women of the east who now are found to be, as a class, anything but attractive. They have kept themselves veiled during their whole existence. The masculine imagination always has been ready to credit a beauty not too closely revealed. Having assimilated this idea the modern college woman no longer will permit the men of her own class to find a girl with less attainments more attractive. She will realize that the power to charm is more important than the ability to read Greek or to calculate an astronomical event.

Among the industrial classes the increased cost of living, and not women's reluctance to give up her independence, must be regarded as a hindrance to early marriage. In many cases a girl's earnings are almost equal to those of a young man. While she might be perfectly willing to sacrifice them and remain in the home, it is not always possible for her to meet the requirements for their own comfort upon his earnings without considering the probabilities of children. The great amount of factory products now utilized in the equipment of the home frequently leaves her little real work to do. Until some practical means is evolved by which the leisure time of a woman may be utilized to increase the family income without involving too great strain upon her physical strength, many marriages which might be happy of necessity must be delayed.

Divorce Evil Paramount Topic.

The number of divorces, which cause alarm to many social prophets, are usually blamed upon the restlessness of the modern woman who becomes discontented because of the idleness she now finds possible. The number of divorces in the United States is reckoned at 73 to each 100,000 population, which is a greater percentage than that of any other country in the world save Japan, which has 215 divorces to the hundred thousand. The divorce problem has two sides, however, each of which should be studied. While the light valuation placed upon the marriage vow, which makes it possible for a couple to sever a distasteful connection at will in order that they may as speedily enter upon new marriages, adversary affects the moral standard of the nation, the possibility of a woman freeing herself from a condition to which her ancestor would have submitted in servile subjection, has a possible benefit to the general good which will have to be admitted. As long as proper recognition of the difference between liberty and license is maintained the freedom of the individual must have a good result.

One of the principal reasons for the failure of a large number of the marriages of this country generally is admitted to be the financial dependence of American women upon their husbands. This, contrary to popular belief, on account of the absence of marriage settlements, is greater than in most other countries, while the American women themselves, before marriage, have been trained to a greater freedom and independence. In most states the term, "With all my worldly goods I thee endow" is a hideous jest, as many a woman has found to her cost. Despite the vaunted chivalry of American men, that "endow" may be construed to mean the doling out of a piggardly pittance, after a piteous appeal, as frequently as the handsome allowance which, of course, many American women enjoy. It rests with the disposition of the husband. A man may leave his widow absolutely destitute after they have worked together for years and secured a competence. Even the money which she earns herself

(Continued on Page Eight.)

NewspaperARCHIVE® NewspaperARCHIVE®

FOR your four-in-hand fancies you need not hunt "high and low" you'll discover them here, without a hunt.

We open the season with a wide range of beautiful new cravattings, in today, by express.

April will call for merrier colors, and these new things—just opened—will allow you to properly "dash up" that new Spring suit.

They're 50c, 75c and $1.00.

Perkins-Shearer Co.

Roi-Tan 10c and 2 for 25c They're Great

Only Goodyear System in City.

Sewed Soles 75c

ELECTRIC SHOE FACTORY
Phone 1853 20 E. Huerfano St.

JUST THINK FOR A MOMENT

Which are you likely to get best results from—trees or shrubs that have been TWO WEEKS on the railroad, or some that are GROWN HERE NOW and can be transplanted in TWO HOURS?

See Wm. Clark about it at the nurseries.

JACKSON AND WOOD
PHONE MAIN 566

Did You Lose?

Pay Your Election Bet With a Hat.

DUNLAP
STETSON
HAWES & GEYER

Robins
ON THE CORNER

DR. PIERCE'S GOLDEN MEDICAL DISCOVERY FOR THE BLOOD, LIVER, LUNGS.

The Sinton Dairy Co.

Phone 442 419 S. El Paso St.

Prices on Dairy Products

Milk in Quart Bottles, 14 qts. for	$1.00
Milk in Pint Bottles, 12 qts. for	1.00
Cream, Standard, ¼ pints	5c
Cream, Standard, ½ pints	10c
Cream, Whipping, ½ pints	15c
Skimmilk, Sweet, in Quarts, 28 qts. for	1.00
Skimmilk in Cans, per gal.	10c
Buttermilk, Fresh in Quart Bottles	5c
Special Milk for Invalids and Children, qt.	10c
Yogurt, per pint	7c
Cottage Cheese, to order, pint pail	10c

Choice Creamery Butter.
Unsalted Butter.

We get our milk supply from our own herds of healthy, well fed cows, thus giving our customers the freshest and purest milk.

BRANCH OFFICE AND MILK DEPOT,
105 S. TEJON

First Brick Building in Colorado Springs Is Being Remodeled

The old Walling book store, 16 South Tejon, the first brick building in Colorado Springs, is being remodeled. The front is being torn out, and modern improvements will be made.

The structure was built in 1874, the brick being obtained from the Edward Copley yards, east of Colorado Springs. Lee Humphrey was the first owner of the property, which was occupied by the Excelsior meat market.

DR. H. F. WARD WILL SPEAK HERE TONIGHT

Dr. H. F. Ward, head of the Methodist Episcopal commission for social service, will speak this afternoon at 4 o'clock at Odd Fellows temple, under the auspices of the Woman's club. His subject is, "Social Waste." He will speak this evening at 7:45 o'clock in the First Baptist church on "Social Creed in the Churches." Dr. Ward will be entertained at dinner in the Acacia hotel this evening at 6 o'clock by officers of the Federated Church brotherhood.

IMPORTANT NOTICE

The canvass of names for the 1913 issue of the Colorado Springs City Directory has been completed in Colorado Springs, Colorado City and Manitou. If by some oversight you have been missed, please call, send in your information to this office, or phone name in. We want the names of all adults in the home; also all roomers and boarders. If you have moved since the names have been taken or contemplate moving in the near future, please send in the new address; also where you moved from.

R. L. POLK DIRECTORY CO.
221 Burns Bldg. Phone Main 2276.
Adv.

C. A. BORDER PRESIDENT COLO. COLLEGE Y.M.C.A.

C. A. Border has been elected president of the Colorado college Y. M. C. A. for the coming year. The other officers are: E. S. Wade, vice president; W. D. Thomas, secretary, and L. B. Clark, treasurer. Secretary F. W. Ware, who has had charge of the work for the last two years, has tendered his resignation, but this has not been acted upon. Students are divided on the proposition of a full-time or a half-time secretary.

Try our new Mecha Cake and Maple Roll. Park Bakery, 214 N. Tejon. Adv.

TRIP HERE POSTPONED

Owing to the illness of Manager W. S. Dunning of the Antlers hotel, the visit of the Denver Press club to this city, which had been planned for next Sunday, has been indefinitely postponed. Mr. Dunning had planned a banquet at the Antlers for the newspaper men on their return from Cripple Creek, where they were to take dinner on the 1,000-foot level of the El Paso mine, as guests of Allen L. Burris, president of the El Paso Consolidated Gold Mining company. The trip probably will not be made until summer.

TRAVELING MEN HELD

Two traveling men, C. C. Husiman and A. L. Faust, and a 15-year-old local girl, are being held by the Pueblo police on statutory charges, and will be tried there today. The girl's mother notified the local police of her daughter's disappearance, and the Pueblo officers made the arrest at the request of officers here. It is said that the girl left here in company with the men last Saturday, and that she refused yesterday to return here with her mother. Serious charges may be preferred against the men.

Try the New Way of Curing Corns

Easy As One, Two, Three; No Fuss, No Pain, by Using "GETS-IT."

Just take two seconds to put a little "GETS-IT" on that corn. That corn is "done for" as sure as the sun rises. The corn shrivels up, vanishes. That's

"When I Think of All the Things I Tried for Corns and Failed, and "GETS-IT" Got 'em in a Hurry."

the surprise you get by using this new-plan corn cure. There's nothing to stick to the stocking or sock; your corn pains stop. You've saved the bother of applying plasters that make the corn bulge out from the core. You're saved salves that eat into the healthy flesh and "pull;" no more fussing with bandages. You don't have to help by picking and dragging out your corns, or cutting with knives or razors.

"GETS-IT" is safe, painless, stops pain, never hurts healthy flesh. It is guaranteed. Try it on warts, callouses and bunions, too.

"GETS-IT" is sold at all druggists' at 25 cents a bottle, or sent direct by E. Lawrence & Co., Chicago.

SUES HUSBAND FOR VALUABLE PROPERTY

Mrs. Isabel M. Leese yesterday filed complaint in the district court against her husband, Raymond R. Leese, asking that he be deemed trustee for her in certain property which she claims is owned by her, but retained by him, and that he be ordered by the court to convey the property to her.

November 7, 1911, Mrs. Leese was given judgment for $32,685.97 in the district court against James Conner, the amount claimed due on a loan, and property in Manitou was ordered sold to satisfy the judgment. A portion of the property was sold to Leese for $8,278, who purported to be trustee for his wife and the deed was executed to him. She alleges that he agreed to pay for the property, but the payment was merely nominal to satisfy the judgment. Mrs. Leese alleges that the property still remains in his name.

Following this complaint the Murray Drug company filed suit against Leese asking judgment for $469.29. This amount the company claims, includes an account due it and other amounts assigned to it by other creditors of Leese.

The claim of Murray Drug company, proper, is for $110.14, and the accounts assigned to it are as follows: Dr. Beverly Tucker, $28.50; Dr. E. P. Anderson, $126; Dr. W. F. Martin, $91; El Paso Ice and Coal company, $53.65; Glockner sanatorium, $60.

THRILLING EXPERIENCE LOCAL WOMAN IN FLOOD

E. F. Haaga, a barber at the Campbell shop, yesterday received word from his wife, who has been visiting in Troy, O., telling of flood scenes in that section. Mrs. Haaga and her small daughter were rescued by boats from the house where they were staying, after being without food for nearly two days. The house was flooded with six feet of water, and all chances for escape were cut off until the boat rescued them. Mrs. Haaga will return in a few days.

COUSIN MAYOR AVERY DIES IN AUSTRALIA

According to press dispatches received here yesterday, Augustus D. Avery, a cousin of Mayor H. F. Avery, died in Sydney, Australia, February 12, under peculiar circumstances. It is understood that the state department has been notified and asked to investigate.

Mr. Avery was an engineering expert and lived in San Francisco. He was on a trip around the world at the time of his death. He was a brother-in-law of Mayor Arnold of Denver, and a cousin of former State Senator E. M. De La Vergne. Mayor Avery said yesterday that he had not heard from his cousin since last December, when he received a postcard, mailed in Australia. Suspicion points to foul play, and the United States government will investigate the cause of death. Mr. Avery was about 52 years old.

150 MEN ON STRIKE AT PIKE VIEW COAL MINE

The Pikes Peak Fuel company, operating coal mines near Pike View, five miles north of this city, has refused to grant the request of its miners for an increase in pay and in the percentage on piece work, and 150 men have struck.

The mine is closed down, but the company claims that operations will be resumed today, and that most of the men will return to work under the old agreement. Two deputy sheriffs are watching the property, but the men are acting peaceably, and no trouble is feared.

L. E. CURTIS MEMBER STATE ADVISORY BOARD

Leonard E. Curtis, Colorado Springs capitalist, president of the Colorado Good Roads association, and chairman of the good roads committee of the Chamber of Commerce, will be chosen as a member of the advisory board of the state highway commission, according to reports from Denver. Mr. Curtis will be given the representation of district No. 2, which includes the section between Denver and Pueblo. C. R. McClain of Canon City has been chosen for section No. 3, which includes the Arkansas valley. The new board, three members of which are yet to be selected, probably will meet next Monday in Denver, when the funds for the work will be apportioned. All appointments are made by Governor Ammons.

DENVER, April 1.—Governor Ammons today appointed as members of the highway commission advisory board, John M. Kuykendall, Denver; Leonard E. Curtis, Colorado Springs; Charles R. McLain, Canon City; Charles E. Herr, Durango, and L. Boyd Walbridge, Meeker.

TWO TRAINS ADDED

Two trains that have not been in operation during the winter months will be put on between Denver and Grand Junction on the Colorado Midland next Sunday. The westbound train will leave this city at 8:45 p. m., and will reach Grand Junction at 11:10 the next morning, and the eastbound train will arrive here at 5:30 p. m. No. 6, which arrives here at 4:20 a. m., will be two hours later under the new schedule.

MEET THIS AFTERNOON

The local board of managers of Bethel hospital will meet in the hospital parlors this afternoon at 3 o'clock. There will be a meeting of the executive committee at 2:30 o'clock.

Grand Valley Oil Co. Files Incorporation Articles With Clerk

Articles of incorporation of the Grand Valley Oil Co., with capital stock of $1,000,000, were filed yesterday in the office of the county clerk by W. S. Crosby, T. E. Nowels and R. S. Ellison. The company will operate in Mesa county. The principal office will be in Colorado Springs. The directors are: C. T. Fertig, C. T. Wilder, T. E. Nowels, Pierce Kumpe, C. A. Sheetz, M. A. Ege, W. S. Crosby, D. Deslier, and O. E. Hemenway.

ARCHAEOLOGICAL LECTURE BY PROFESSOR HILL-TOUT

Professor Charles Hill-Tout of Vancover, B. C., will give an address tomorrow evening at Perkins hall on "The Pictographic Scripts of the Ancients and Their Relation to Our Own Phonetic Symbols." The address will be given under the auspices of the Colorado Springs Archaeological society. Lantern slides will be used. Professor Hill-Tout is a specialist in this line of science that embraces epigraphy and philology, and has investigated the hieroglyphics of ancient peoples. A number of famous examples of these writings will be shown on the screen.

AUTO MANUFACTURERS COMING HERE IN JULY

More than 100 autos and 200 persons from Indianapolis will reach Colorado Springs about July 10, on the trip over the Midland trail to California that is being taken by the Automobile Manufacturers association of Indianapolis. Several representatives of the Ocean-to-Ocean highway will be with the party, and it is believed that the Midland trail through here will be designated as the official coast-to-coast route. Every effort will be made to get the road into good shape before the time for the trip.

Dr. Chas. F. Stough has opened offices at 305-306-307 Hagerman Bldg. Phones: Office, M. 2091; residence, 2346. Adv.

POLICE NEATLY FOOLED

A frightened woman, at a late hour last night, telephoned the police that a man who appeared to be badly injured was lying on the sidewalk in North park, near the corner of Tejon and Platte streets. The ambulance made a quick run to the scene, and found a crowd gathered around a prostrate form in the shadows, but none had ventured near it.

Sergeant Henderson and Officer Webb were about to lift the limp form into the ambulance when they discovered that it was a dummy, cleverly made up with a mask and gloves and clothing stuffed with straw. The dummy was taken to police station and placed in a conspicuous corner for exhibition to visitors.

Deaths and Funerals

The funeral of W. T. Setchfield, aged 70 years, who died Friday, will be held at 2 o'clock this afternoon from his home, 1015 South Baltic street, the Rev. W. E. Bennett officiating. The body will be buried in Evergreen cemetery.

Mrs. Tillie Holland, wife of George Holland of this city, died at the home of her sister in Denver early yesterday morning.

Mrs. Florence Emiline Baker, aged 60 years, died early yesterday morning at her home, 1821 Monroe avenue, West Colorado Springs. The body will be taken to Springfield, Mo., today for burial.

Dumb Chills and Fever

Douglasville, Tex.—"Five years ago, I was caught in the rain at the wrong time," writes Miss Edna Rutherford, of Douglasville, "and from that time, was taken with dumb chills and fevers, and suffered more than I can tell. I tried everything that I thought would help, and had four different doctors, but got no relief, so I began to take Cardui. Now I feel better than in many months." Cardui does one thing, and does it well. That's the secret of its 50 years of success. As a tonic, there is nothing in the drug store like it. As a remedy for women's ills, it has no equal. Try it. Price $1.

A FULL roast is what gives point and pungency to Dern Blend Coffee. We roast our coffee until just before the volatile oil begins to exude from the berry. Then it is properly done and you get the full benefit of the aroma and flavor.

Use half as much to the cup as you would with ordinary light-roast coffee.

The sooner you begin to use Dern's, the sooner you will get coffee satisfaction.

THE DERN TEA AND COFFEE CO.
Makers of Fine Candies.
26 S. Tejon Phone 575

WE make a specialty of long deliveries, so don't hesitate in calling

Main 1770

when in need of anything from the drug store

Prompt Pharmacy Co.

PHONE 1770

NEW QUEEN OF GREECE

Crown Princess Sophia of Greece, whose husband, Prince Constantino, succeeds to the throne of his country as the result of the assassination of his father at Saloniki.

Birth List Smaller for Month of March

Fourteen boys and 11 girls were born in Colorado Springs during March, according to certificates filed with the health department. Certificates also were filed last month of eight births in February and one in January. The list follows:

Mr. and Mrs. George Hawk, Colorado City, girl twins.

Mr. and Mrs. Anthony Kulmar, 516 East Del Norte, boy.

Mr. and Mrs. H. Thomas Roark, Latonia apartments, boy.

Mr. and Mrs. Willis P. Wright, 525 South Hancock, boy.

Mr. and Mrs. William G. Snyder, 1 North Spruce, girl.

Mr. and Mrs. Thomas B. Irvin, 119 North Thirteenth street, boy.

Mr. and Mrs. Albert W. Anderson, 1432 Park avenue, boy.

Mr. and Mrs. Manuel Finkelstein, 124 East Willamette, boy.

Mr. and Mrs. Joseph Madenik, 104 West Rio Grande, boy.

Mr. and Mrs. Charles Laughren, 619 South Nevada, boy.

Mr. and Mrs. Fred Garrett, 740 North Pine, girl.

Mr. and Mrs. C. Frank Spurlock, 20 South Walnut, boy.

Mr. and Mrs. H. G. Staples, 114 North Sixteenth street, girl.

Mr. and Mrs. Berry A. Bradley, 432 West Pikes Peak, boy.

Mr. and Mrs. Ray Ebner Swartz, Salome, Ark., boy.

Mr. and Mrs. Rowland L. Wilson, 507 East San Rafael, boy.

Mr. and Mrs. Alfred Johnson, 601 East Boulder, boy.

Mr. and Mrs. Milo Alfred Lindsey, 419 West San Rafael, boy.

Mr. and Mrs. Ernest A. Smith, 15 South Fourteenth street, boy.

Mr. and Mrs. Timothy Corbin, 321 West Fountain, girl.

Mr. and Mrs. Clarence J. Rogers, 211 South Weber, girl.

Mr. and Mrs. Ernest Vance, 1607 Washington avenue, boy.

Mr. and Mrs. Stephen A. Welty, 219 West Mill, boy.

Mr. and Mrs. Paul W. Kruger, 306 South Weber, boy.

Mr. and Mrs. Joseph P. Murray, 216 East Del Norte, girl.

Mr. and Mrs. R. K. Harrison, 223 East Platte, boy.

Mr. and Mrs. Harry R. Holton, 127 West Mill, boy.

Mr. and Mrs. Eugene B. Bernard, Monte Vista, girl.

Mr. and Mrs. Leonard G. Johnson, 435 Cooper avenue, girl.

Mr. and Mrs. Oliver Shoup, 1627 Washington, boy.

Mr. and Mrs. Edward C. Dyson, 216 North Weber, boy.

Mr. and Mrs. Harry Smernoff, 1831 North Weber, girl.

Mr. and Mrs. Sigel H. Tarber, 318 Pueblo avenue, girl.

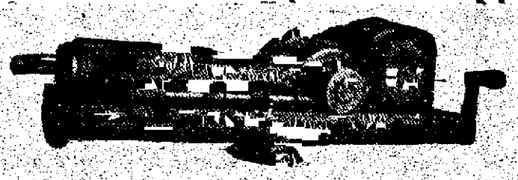

Smith Electric Rock Drill

The Greatest Boon Yet Offered to Mine Developers
Great Economizer in All Rock Drilling
Come and See It in Operation
Also 3-H. P. Generating Plants for Isolated Installation
Manufactured and Sold by

HASSELL IRON WORKS CO.
Colorado Springs, Colo.

MISS PEARL RANDALL IS STILL UNCONSCIOUS

Miss Pearl Randall, the 16-year-old girl who was seriously injured Sunday afternoon when the motorcycle she and Charles Clark were riding ran into a freight train at the corner of Moreno and Nevada avenues, was still unconscious at an early hour this (Wednesday) morning, nearly 60 hours after the accident. Her condition is still practically unchanged, but her physician believes that she will recover.

Colorado City DEPARTMENT

HOME OF JAMES CLIFT IS DESTROYED BY FIRE

The four-room frame house of James Clift, one block south of Adams Crossing, was burned to the ground last night about 8:30 o'clock. The cause of the fire is unknown, but it probably started in the kitchen. The family was asleep, but was awakened and escaped from the house. Most of the interior furnishings and belongings were saved.

The fire department was called, but there are no fire plugs in that locality, and the blaze was too far under way when the firemen reached the scene for them to accomplish any good with chemicals.

SCHOOL JUDGES NAMED

At a meeting of the school board last night, Frank Drew was chosen judge and Miss Emma Weiman and Miss Culver clerks for the coming school election. The polling place is to be at the Bancroft school. The terms of J. R. Thrasher and I. S. Nichols as members of the board expire at this time, as does that of J. S. Greenlee, who was chosen to fill the place left vacant by the removal of G. O. Leibold from the city.

Douglas Fine Chocolates for those who care at C. M. Sherman. Adv.

The last regular meeting of the Colorado City council, two weeks ago, will be continued tonight. It was adjourned to this date in order to allow the pay rolls, so that the city employes will not have to wait until next Monday for their money.

TO GIVE FOUR LECTURES

A series of four lectures will be given at the Cliff house in Manitou, Saturday, Monday, Tuesday and Wednesday at 3:30 p. m. by Mrs. Charles E. McCoy, chairman of the household economics department of South Dakota and a member of the executive committee of the Federated Women's clubs. The subjects for the talks will be as follows:

"Homemaking, the Model Kitchen and Labor-Saving Devices."
"What to Eat and Why."
"Planning and Serving Meals."
"Household Furnishings."

Unanimous Choice for "Typewriter Man"

Yours a Davis

The Typewriter Man.
Phone M. 1017.
125 N. Tejon.

MOTHER OF QUEENS

From the London Chronicle.

Although brewers were at one time held in little esteem, there is a curious historical fact in connection with "the trade" that they may well be proud of. During the reign of Charles I a country girl came to London in search of a situation and applied for the position of "tubwoman," or carrier of beer, at a brew house. The brewer, struck by her good looks, married her. In a short time he died, leaving her a large fortune. She gave up the brewery, and, for the proper settlement of her husband's affairs, was recommended to Mr. Hyde, a rising young barrister, whom she afterward married. This gentleman ultimately became Earl of Clarendon, and from his marriage with her he had one daughter, who became the wife of James II and mother of Mary and Anne, both subsequently queens of England.

There is Comfort in

knowing that you can obtain one tried and proved remedy thoroughly well adapted to your needs. Every woman who is troubled with headache, backache, languor, extreme nervousness and depression of spirits ought to try

Beecham's Pills

(The Largest Sale of Any Medicine in the World)

and learn what a difference they will make. By purifying the system they insure better digestion, sounder sleep, quieter nerves, and bestow the charm of sparkling eyes, a spotless rosy complexion and vivacious spirits. Thousands upon thousands of women have learned, happily, that Beecham's Pills are reliable and

The Unfailing Home Remedy

Sold everywhere. In boxes, 10c., 25c.
The directions with every box are very valuable, especially to women.

NEWSPAPER ARCHIVE®

DR. PRICE'S
Cream Baking Powder

Dr. Price's Cream Baking Powder is free from alum and lime phosphates. Made from grape Cream of tartar and **absolutely pure.** Its use is a safeguard to health, for it actually aids digestion, and relieves from all anxiety as to the wholesomeness of the food.

On the other hand each attempted imposition of an alum baking powder upon the consumer is a covert attack upon the health of the family. Of course, no grocer would knowingly sell injurious food to his customers; but he has himself been deceived as to the true character of the cheap powders by their manufacturers.

Forewarned, and solicitous for the health of her family, the housewife will be influenced to a constant watchfulness and a stubborn resistance against the danger.

Baking Powders sold at a lower price than Dr. Price's are almost invariably made from alum, and therefore inferior, and prejudicial to health.

At the Theater

"BUNTY PULLS THE STRINGS"

Another treat in store for the patrons of the Grand Opera house is "Bunty Pulls the Strings," Graham Moffat's famous play of Scotch life and manners, the enormous success of which, in New York and London, has been the greatest sensation of the dramatic world in recent years. "Bunty," presented by an all-Scotch company of players, including Miss Molly McIntyre in the title role, will be at the Grand for one night, Tuesday, April 8.

The story of the play deals principally with the tangled affairs of Tammas Biggar, father of Bunty. Tammas is a widower, a pillar of the church, and an honored citizen of Lintlehaugh, a village in the Highlands. But he has a past, has been something of a gay dog in his day, and no one is better aware of this than Susie Simpson, the testy and hypocritical spinster around whose machinations the play largely revolves. Bunty, in love with Weelum Sprunt, the village carpenter and an elder of the church, irons out in deft, ingenious manner the entanglements in which her father is enmeshed. She manages her father, her brother, her sweetheart, the entire village. All the while everyone feels and knows she is pulling the strings, but nobody thinks of crying halt, she does it all so charmingly, so naively.

"Bunty Pulls the Strings" is said to be full of excellent dialogue, spontaneous and natural, and crowded with highly amusing situations, brimming with quaintness and humor. Several eastern critics have crowned "Bunty" as the greatest comedy of the decade and it has been said of Mr. Moffat, the author, that he and the splendid company of Scotch players have done for the Scotch character and environment the same sort of thing that made James A. Herne's plays of New England life triumphs of realism and of art.

CARRIE LEE STEYLE

In "Bunty Pulls the Strings," at the Grand Opera House, Tuesday, April 8.

DYNAMITE LEVEE TO PROTECT CITY

GREAT ALARM IS FELT AT CAIRO

Big Four Levee Goes Out and City Flooded by Backwater of Raging Ohio

SHAWNEETOWN, Ill., April 1.—The south levee was dynamited this afternoon and the entire city is under water ranging from 10 to 30 feet in depth.

CAIRO, Ill., April 1.—News that the Big Four levee in the drainage district north of Cairo had gone out shortly before 6 o'clock brought no alarm here, but great anxiety is felt over the fate of the levees which protect the city proper when the crest of the Ohio river flood reaches Cairo.

The opening of the Big Four embankment is about 15 feet wide and the drainage district certainly will fill to a depth of from 10 to 20 feet. The drainage district comprises about 7,000 acres in which are located many big manufacturing, mail order and lumber distributing plants. The territory was flooded last year with a loss of about $7,000,000. The loss of the present flood, it is said, will not exceed $1,000,000.

At the time of the former flood, Future City, with a negro population of 1,500, was inundated. Many of the houses there have been unoccupied since that time and those who continued to live in the district had ample warning. It required 24 hours for the flood waters to fill the district last year through a break 300 feet wide and it is estimated that the district will not fill up for more than two days if the present break is not widened.

The break will stop traffic on the Big Four as the Big Four tracks run along the top of the levee.

Water Still Rising.

The time when the flood crest will reach Cairo has not been definitely determined. The river gauge showed a stage of 53.8 feet at 7 o'clock tonight with the water still rising.

A weak spot was found just above Eighteenth street late this afternoon by District Superintendent Moore, of the Mobile & Ohio railroad. A troop train and passenger trains were held up for more than an hour while the place was bolstered with sand bags.

Many carloads of sand and clay have been used today to strengthen the embankments and it is believed the levee in front of the business district is about as secure as it can be made. The city is virtually under military rule tonight.

Soldiers are patrolling the streets and requiring all negro men who appear to have nothing to do, to give accounts of themselves.

People Being Removed.

CAIRO, Ill., April 1.—With the flood waters of the Ohio close to the 54-foot stage, Colonel Moriarity, in command of the Illinois state troops here, took steps tonight to protect the lives of women and children still remaining in Cairo. Sufficient river steamers have been assembled to care for all of them, it is believed. Many trainloads of refugees already have left and many have been taken to Wickliff, Ky., on steamers. Those who remain either are poor people unable to purchase tickest to points of safety or old residents who have implicit confidence in the stability of the levees.

Hundreds of bags of sand have been placed on top of the concrete wall which stands on the levee's edge, three feet above the street level. This wall surmounts the levee in front of the business section. North of the business section, where there is no concrete wall, bags of sand have been piled on top of the levee by the railroad companies.

Reports were received today of breaks in the small Diefield, Drinkwater, Russell and Bird levees, below here, but no serious damage was reported.

All saloons were closed here today and the majority of the stores removed their goods from the ground floors.

The gauge at 4 o'clock showed a stage of 53.5 feet.

Conditions in Indiana Better.

INDIANAPOLIS, April 1.—Conditions throughout the flooded district of Indiana, except in the extreme southern section of the state, rapidly are returning to normal. Reports from over the state today show that waters, which remained stationary for days, practically have disappeared and homes deserted by their owners are being reoccupied. Relief funds are increasing and all persons who lost homes or furniture in the flood are being cared for. Dr. T. V. Keene, in charge of the medical relief work in the flooded districts, said he feared no epidemic. There is enough typhoid vaccine on hand to treat 10,000 persons.

Debris Impenetrable.

COLUMBUS, O., April 1.—All that human effort could accomplish today failed to penetrate the part of the debris piled in the west side where it is believed many of the bodies of persons, missing since the flood of March 25, finally will be recovered.

Eight more bodies passed through the morgues today running the total of dead in that section up to 71. In addition to this number, was the body of James M. Kearney, a merchant who was drowned several months ago, which was lodged in a tree when the waters receded.

GARDEN SAGE DARKENS GRAY HAIR SO NATURALLY NOBODY CAN TELL

Restores Its Lustre, Prevents Scalp Itching; Dandruff and Falling Hair.

That beautiful, even shade of dark, glossy hair can only be had by brewing a mixture of Sage Tea and Sulphur. While it is a mussy, tedious task it well repays those whose hair is turning gray, faded and streaked.

Your hair is your charm. It makes or mars the face. When it fades, turns gray and looks dry, wispy and scraggly just an application or two of Sage and Sulphur enhances its appearance a hundred fold.

Don't bother to prepare the tonic; you can get from any drug store a 50 cent bottle of "Wyeth's Sage and Sulphur Hair Remedy," ready to use. This can always be depended upon to bring back the natural color and lustre of your hair and is the best thing known to remove dandruff, stop scalp itching and falling hair.

Everybody's chooses "Wyeth's" Sage and Sulphur because it darkens so naturally and evenly that nobody can tell it has been applied. You simply dampen a sponge or soft brush and draw this through the hair, taking one small strand at a time which requires but a few moments. Do this at night and by morning the gray hair has disappeared, and after another application it becomes beautifully dark and appears glossy, lustrous and abundant. It certainly helps folks look years younger and twice as attractive, says a well-known downtown druggist, Robinson Drug Co. Adv.

WHEN A LAXATIVE IS NEEDED "CASCARETS."

Salts, Calomel and Cathartic Pills are violent—they act on bowels as pepper acts in nostrils.

Take a Cascaret tonight and thoroughly cleanse your Liver, Stomach and Bowels, and you will surely feel great by morning. You men and women who have headache, coated tongue, can't sleep, are bilious, nervous and upset, bothered with a sick, gassy, disordered stomach, or have backache and feel all worn out.

Are you keeping your bowels clean with Cascarets—or merely forcing a passageway every few days with salts, cathartic pills or castor oil? This is important.

Cascarets immediately cleanse and regulate the stomach, remove the sour, undigested and fermenting food and foul gases; take the excess bile from the liver and carry off the constipated waste matter and poison from the intestines and bowels.

Remember, a Cascaret tonight will straighten you out by morning. A 10-cent box from your druggist means healthy bowel action; a clear head and cheerfulness for months. Don't forget the children.

TAX COMMISSION BILLS CONSIDERED

Special to The Gazette.

DENVER, April 1.—Today in both chambers at the state capitol was more a day of horseplay than of real work. So many members were absent from both house and senate that but little business was transacted. The house did spend some time in the afternoon on the tax commission bills, but the senate did scarcely anything.

The house passed, on second reading, a third of the tax commission bills, two having been passed yesterday, the bill fixing statutory maximum mill rates for county and state taxes, limiting the state tax to 2 mills, reducing by 50 per cent the mill levy for state institutions and providing for assessment at the full cash value and the bill requiring full consideration to be stated in all deeds.

This afternoon was passed the bill submitting to the vote of the people an amendment to the constitution giving to the state board of equalization the power either to raise or lower assessments in any county. The bill met with some opposition, mostly from the Pueblo members, but was carried by a large vote.

Pueblo members also objected strenuously to house bill No. 547, which provides that the state board of equalization must approve all rebates made in the counties; that equities in state lands shall be assessed at their full value; that all exempted property shall be listed, and that no contest against the payment of taxes may be begun until the taxes contested have been paid. The Pueblo county commissioners have made large rebates to the traction company in past years, and it is said they are now fighting the present tax measures in order to retain this privilege. It is said to be worth considerable at election time.

A motion finally prevailed to put this bill over for one day. The same action was taken relative to H. B. 546, which reclassifies counties in regard to the pay of assessors, grading them according to the assessed valuation of the county. El Paso's assessor now gets $2,750; if the new law is adopted he will get $3,000, as will also the assessors of Pueblo and Weld counties.

H. M. FLAGLER CRITICALLY ILL

WEST PALM BEACH, Fla., April 1.—The condition of Henry M. Flagler, the railroad and southern hotel magnate, who recently suffered a painful fall at his home near here, was reported worse today.

Mr. Flagler's condition was believed by his friends to be critical tonight. President J. R. Parrott and Vice President J. E. Ingraham, of the Florida East Coast railroad, have been summoned here from St. Augustine.

CHICAGO MORALS COURT TO LIFT FALLEN WOMEN

CHICAGO, April 1.—Extension of the function of the morals court, to be opened here next Monday, to include medical treatment, education, employment and complete rehabilitation of fallen women, was announced here today after a conference in the chambers of Chief Municipal Judge Harry Olson. The court will endeavor not only to stamp out the commercialization of vice, but to restore to useful lives the women victims of the evil.

The use of wards in a number of private hospitals and more than 50 free beds in county institutions were pledged for medical aid to women who come before the court. Women physicians, women probation officers and women officials in all departments, where their work is more desirable than that of men, were provided for. Money and aid were pledged by civic bodies.

In response to a statement that rescued women usually are without training, it was announced that the John Worthy school for unruly boys soon would be vacated and that the building, fully equipped, would be turned over to the court as a school of domestic science for its wards. The work of the school may be extended to other branches of training.

The state employment bureau announced through Chief Inspector Cruden that it would aid in finding occupation for the wards of the court.

Judge Jacob Hopkins has been appointed by Justice Olson to be the first head of the morals court.

LONG SPECIAL ORDER CALENDAR IS FORCED THROUGH THE SENATE

By R. M. M'CLINTOCK.

DENVER, April 1.—Reactionary members of the senate this morning forced the adoption of another long special order calendar, consisting almost exclusively of private bills of no special interest or importance, the chief purpose of which seems to be, indeed, to delay important legislation. Of the 20 bills placed on the calendar, not more than half a dozen are of any importance whatever.

The bills having general interest are Weaver's bank guaranty act, which was passed by the house over a month ago; the bill doing away with assemblies in the primary law, also passed more than a month ago by the house; the minimum school teachers' salary bill; the Dailey and Williams bill governing the formation of new counties, and the Garman congressional reapportionment bill. The race track commission bill, just recently passed by the house, is also on this calendar.

Progressives Make Fight.

The progressives made a fight against the adoption of the special orders. Senator Tierney thought that by dividing the report it would be possible to eliminate the private bills. The reactionaries promptly voted to eliminate the bank guaranty bill instead, and threatened also to eliminate the bill doing away with the assembly feature of the primary law. Tierney and his folowers were therefore forced to yield to the adoption of the entire calendar, in order to secure a chance to have these bills passed. W. C. Robinson and Weiland voted with the progressive Democrats; the other Republicans were with the Adams machine.

The teachers, minimum salary bill was taken up in committee of the whole this morning, and passed second reading in committee of the whole. When the committee arose, however, Senator Hilts, who had opposed the bill, moved to amend it by making five, instead of six, months the minimum school year. There were so many absentees that Mrs. Robinson, in charge of the bill, asked that the vote go over until tomorrow.

House Takes Up School Bill.

The house also, in committee of the whole this morning, was in consideration of a second bill, Ardourel's bill, providing that examinations shall be graded by the state superintendent, and fixing a higher basis for grading teachers. Speaker Skinner and others opposed it on the ground that it takes too much power away from the county superintendents, who, he said, are better able to determine the teacher's ability to teach than the state superintendent could be, just from marking the examination papers. At Skinner's request the bill went over one day in order that he might suggest amendments.

On account of the many absentees today Representative Tait asked for and secured postponement on the third reading of his injunction bill against property owners using their property for immoral purposes until tomorrow. Today as yesterday there was a large gallery present to urge the passage of the bill.

On third reading this morning the house passed Senator Tobin's "diseased potato" bill, providing for an inspection by the state entomologist of all seed potatoes, seed alfalfa and other seeds shipped into the state.

Salaries Too High.

Because he considered the salaries provided in the act too high, Governor Ammons refused to sign the miners' safety bill, and a reconsideration of it was carried this morning in the house. The governor announced that he would not sign the bill unless the salary of the chief inspector, fixed in the bill at $4,600, is reduced to not more than $3,000. The bill will go to a conference committee between the two houses, and the salary reductions demanded by the governor will undoubtedly be agreed to. Salaries are to be paid from fees for the inspection of mines.

The Persons-Skinner short ballot amendment to the constitution met with but slight consideration last night in the house. It provides that of the state officers only the governor and lieutenant governor shall be elective, the other state officials being appointed by the governor, and constituting his cabinet. One opponent of the measure stated that this was a step toward monarchy.

The bill received only 10 votes, the roll call resulting:

For the short ballot: Gallup, Gates of Montezuma, Humason, Knuth, Lee, Newton, Persons, Tait, Thomas, Skinner—10.

Against the short ballot: Andrew, Ardourel, Ashton, Bennett, Boyle, Cantu, Cunningham, Finch, Fincher, Gates of Rio Grande, Gilbert, Goss, Hasty, Howells, Kavanaugh, Leftwich, McCarty, McDonald, Mayer, Mitchell, Norvell, Old, Packer, Philbin, Schaeffer, Simpson, Slatterly, Smith, Sweet, Turnbull, Vogt, Weaver, West, Williams, Woods, Kennedy—36.

Absent: Biles, Carrig, Dailey, Elmore, Ferguson, Frazzini, Hawkins, Hicks, Lewis, Mann, Philp, Richards, Riddle, Rowan, Smedley, Valdez, Werner, Wright, Young—19.

M'COMBS CHANGES MIND; HE MAY GO TO FRANCE

WASHINGTON, April 1.—William F. McCombs, chairman of the Democratic national committee, is reported on apparently trustworthy authority to have advised President Wilson by telephone tonight from New York that he would accept the post of ambassador to France.

MORTON IMPROVED

NEW YORK, April 1.—Improvement in the condition of Levi P. Morton, former vice president of the United States, which was followed by what was reported to be an alarming sinking spell yesterday, was maintained today. "Somewhat more favorable," was the report of his physicians this morning, and it was said his condition was unchanged tonight.

Woman's Beauty Is Based on Health

To Have Health, Bowel Movement is Absolutely Necessary How Best to Obtain It

If woman's beauty depended upon cosmetics every woman would be a picture of loveliness. But beauty lies deeper than that. It lies in health. In the majority of cases the basis of health, and the cause of sickness, can be traced to the action of the bowels.

The headaches, the lassitude, the sallow skin and the lusterless eyes are usually due to constipation. So many things that woman do habitually conduce to this trouble. They do not eat carefully, they eat indigestible foods because the foods are served daintily and they do not exercise enough. But whatever the particular cause may be it is important that the condition should be corrected.

An ideal remedy for women, and one especially suited to their delicate requirements, is Dr. Caldwell's Syrup Pepsin, which thousands of women endorse highly. Mrs. Jennie Snedeker, 1041 West Monroe St., Chicago, testifies that she is "cured of grave stomach and bowel troubles" by using Syrup Pepsin and without the aid of a doctor or any other medicine." All the family can use Syrup Pepsin, for thousands of mothers give it to babies and children. It is also admirably suited to the requirements of elderly people, in fact, to all who by reason of age or infirmity cannot stand harsh salts, cathartics, pills or purgatives. These should always be avoided for at best their effect is only for that day, while a genuine remedy like Syrup Pepsin acts mildly but permanently.

MRS. JENNIE SNEDEKER.

It can be conveniently obtained at any drug store at fifty cents or one dollar a bottle. Results are always guaranteed or money will be refunded. You will find it gentle in action, pleasant in taste, and free from griping, and its tonic properties have a distinct value to women. It is the most widely used laxative-tonic in America today and thousands of families are now never without it.

If no member of your family has ever used Syrup Pepsin and you would like to make a personal trial of it before buying it in the regular way of a druggist, send your address—a postal will do—to Dr. W. B. Caldwell, 417 Washington St., Monticello, Ill., and a free sample bottle will be mailed you.

MANY TOWNS IN COLORADO

(Continued from Page One.)

Rifle, Fred Monroe; Progressive.

Rocky Ford, G. M. Coffman; Republican.

Sterling, J. H. King; Peoples; wet.

Walsenburg, J. B. Dick; Taxpayers.

Windsor, C. H. Fry; wet.

Durango held its first commission form of government election, and only one of the three commissionerships received a majority of votes sufficient to elect a commissioner. H. W. Rodman was elected commissioner of water and sewers. The other commissioners who received highest votes are George G. Logan, commissioner of public affairs, and Jacob Wilson, commissioner of records and seal.

Democrats Win in Cripple.

Special to the Gazette.

CRIPPLE CREEK, April 1.—James E. Hanley was elected mayor of Cripple Creek today by a substantial plurality. With the exception of the office of city treasurer, the Democrats won an easy victory. The others elected are as follows:

City clerk—James Butler.

City treasurer—U. G. Danford.

Aldermen—Tom Surber, R. McVicar, Frank Vedter, W. D. Armstrong.

The total vote polled was about 70 per cent of the registration.

Argall Elected at Victor.

Special to the Gazette.

VICTOR, April 1.—Phillip Argall was elected mayor of Victor today on the Citizens Good Government ticket. The others elected are:

City clerk—W. F. Snyder.

City treasurer—Miss Mae Leonard.

Aldermen—S. G. Cunningham, Harry Henry, J. Williams, F. L. Hewlitt and A. W. Huff.

Dunlavy Chosen at Trinidad.

TRINIDAD, April 1.—In the general spring election today, one of the hottest contests ever seen here, W. Price Dunlavy, the Citizens' candidate, was elected mayor by a majority that will reach 400. With him he carried the city treasurer, and city clerk and seven of the 10 aldermen.

Progressives Carry Leadville.

LEADVILLE, April 1.—The Progressive party won nearly a complete victory at today's election. Murdock A. Nicholson was elected mayor and the Progressives have five of the six aldermen. The Democrats elected the city clerk.

A proposed bond issue of $310,000 for the purpose of funding the warrant indebtedness of the city was overwhelmingly defeated.

Las Animas "Wet."

PUEBLO, April 1—One more town in the Arkansas valley was added to the "wet" column, by the elections held today, Las Animas going wet by 68 votes.

The wet and dry question was the contention in practically all of the communities, but the only change made was that of Las Animas in Bent county. The contests were all spirited.

LETTER TO GOV. AMMONS MAY CLEAR OLD ROBBERY

DENVER, April 1.—Gov. E. M. Ammons today received a letter signed "Frank Jones," from Kingstown, Ontario, where Jones says he is confined in the penitentiary. The letter relates that Jones and three others participated in the robbery of the express car of a Denver & Rio Grande train in 1908, between Denver and Littleton; that they divided the loot and buried part of it. Jones says that if the United States government will secure his extradition he will disclose the place where the treasure is buried.

The robbery mentioned in the letter is one in which the holdup men were reported to have secured about $50,000. The perpetrators have never been apprehended.

NEW U. S. TREASURER SWORN INTO OFFICE

WASHINGTON, April 1.—Former Gov. John Burke of North Dakota today took the oath of office as treasurer of the United States, succeeding Carmi A. Thompson, who turned over $1,426,422,051.48 2-3 to the custody of the new Democratic official. The 2-3 cent is part of a Tennessee state bond held in the assets of the government.

11 ARE INJURED IN STRIKE DEMONSTRATION

AUBURN, N. Y., April 1.—The cordage strike situation, involving more than 1,7000 operatives at the International Harvester company and Columbian Rope company shops, became acute today. After a series of riots in which 11 persons were hurt, two operatives were taken to the city hospital. Several hundred women participated in the demonstration.

Up to the close of last year, South Africa has produced gold worth $1,579,715,000 and diamonds worth $777,600,000.

NEW SPRING SHOES

Large shipments of New Models of very finest spring's Shoes and Oxfords have just arrived at Wulff Shoe Co. You can always depend on the best goods, the latest, classy styles and the lowest prices at Wulff's store. Adv.

One Week Special

All Ladies' Suits thoroughly cleaned and pressed $1

Ladies' Straw Hats cleaned and blocked in the latest shapes $1

All Men's Suits thoroughly cleaned and pressed 75c

All Men's Overcoats thoroughly cleaned and pressed 75c

All Men's Hats cleaned and blocked 50c

Couture's

The French Dyers and Cleaners

PHONE M. 1288.

218 N. TEJON.

"ICE!!!"

Let the "El Paso" wagons supply you this season. Our Ice is made from distilled water.

El Paso Ice and Coal Co.

Telephone 46.

NEWSPAPERARCHIVE® NEWSPAPERARCHIVE®

THE DAY'S HAPPENINGS IN SPORT CIRCLES

Edited for THE GAZETTE by E. E. Overholt

Gotch Retains World's Title in Easy Fashion

Twenty-three Minutes of Wrestling Gives Iowan Valuable Match

KANSAS CITY, April 1.—Frank Gotch retained his supremacy as wrestling champion of the world tonight, defeating George Lurich of Russia, in two straight falls at Convention hall. Gotch secured the first fall in 18 minutes, 10 seconds and the second fall in five minutes, 35 seconds.

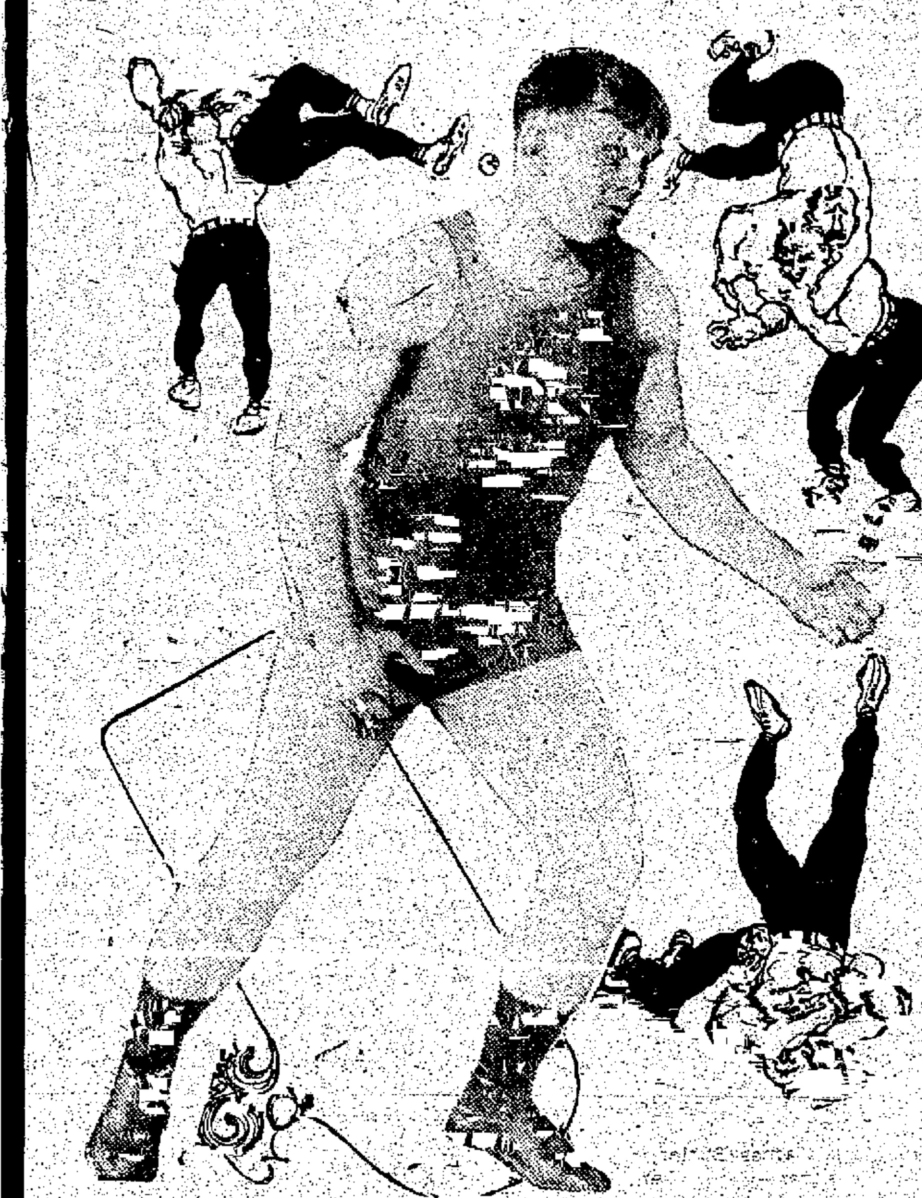

FRANK GOTCH, STILL WORLD'S MAT CHAMPION.

The first fall was secured with a toe hold and arm lock, and the second with a head chancery and bar arm.

Gotch appeared much stronger than the Russian and he was the aggressor throughout. Lurich got behind the Iowa giant a half dozen times, but was unable to secure an effective hold. Gotch had his opponent in desperate straits many times and toyed with the Russian, releasing one hold only to grab another equally dangerous.

Toe Hold Used Often.

The fatal twist of Gotch's toe hold did much to undermine the confidence of the Russian, which was none too great at the outset of the match. Before the men had wrestled two minutes, Gotch's superior strength was shown, when after securing an arm and body hold, he picked up Lurich in his arms and slammed him to the mat with great force.

When Gotch decided to end the first bout he secured a half Nelson, arm and body and double arm holds in quick succession. As Lurich squirmed out of the last hold, Gotch got a toe hold. As he began to feel the pressure an expression of agony appeared on the Russian's face and soon he was forced to place both shoulders to the mat.

Largest Crowd Ever Here.

It was apparent that Gotch intended to make short work of the second part of the contest. His first move was to pick up Lurich bodily again and slam him to the floor. Then he secured a half Nelson and crotch hold, but Lurich bridged out of it. The Russian was picked up again and slammed to the canvas. After trying a toe hold and a full Nelson from which Lurich released himself, Gotch got the hold with which he ended the match.

The crowd was the largest that ever witnessed a similar event here. About 500 of the spectators were women.

MAYER TIES WITH CONKLIN

PHILADELPHIA, April 1.—Joseph Mayer of Brooklyn, and E. W. Gardner of East Orange, N. J., won their matches in the class A amateur championship billiard tournament of the National Association of Billiard Players today and are now tied for first place with Charles F. Conklin of Chicago, each having won four games and lost none.

In defeating Dr. Walter E. Uffenheimer in the night game, Mayer established a new best average record for the tournament completing his string in the 18th inning. This made his average 24-18, nearly five points an inning better than the former best average of 17-9-23 made by Conklin in last night's play.

GARDNER DEFEATS COLLINS

PHILADELPHIA, April 1.—E. W. Gardner of East Orange, N. J., defeated Percy Collins, Chicago, 400 to 343 in the afternoon game of the national amateur 18.2 billiard championship tournament. Gardner had a high run of 88 and an average of 19 20-38. Collins' high run was 51 and his average 9 1-38.

RIDE UP TO THE CLOUDS

Two motorcyclists pushed their machines right up into the clouds when they completed the ascent of Mount Diablo, the famous peak which overlooks the state of California.

The feat was accomplished by F. E. Karslake and W. C. Vaughn, of Oakland, Cal.

The trip to the top of the peak represents about three mils of traveling, but the ascent is 4,000 feet.

The riders chugged to the top on their motorcycles in one hour and 20 minutes. The machines responded easily to the test.

Save One Day

COLORADO MIDLAND R'Y

Will Reinstate Its

Double Daily Train Service

Sunday, April 6th

Trains westbound will leave Colorado Springs at 12:05 p. m. and 8:45 p. m. Eastbound will arrive 6:05 a. m. and 5:30 p. m. By using the night trains you can visit any Western Slope point and be away only

ONE BUSINESS DAY.

If you want to see the scenery, take the day trains and see the

BEST SCENIC LINE

Through Standard Pullmans on the night train to Leadville and Grand Junction. Through Observation Pullman on the day train to Ogden via Salt Lake City.

Tickets and information, 121 E. Pikes Peak Ave. Phone Main 376.

N. L. DREW, General Agent.

Colorado Midland Railway — Midland Route

H. E. GARDNER, City Passenger Agent.

WALLACE LOSES AFTER WINNING FOUR IN ROW

After winning four straight games in the city championship pocket billiard tournament, W. Wallace, cue artist, was defeated last night at the Pikes Peak ivory sanatorium by Bert Brown, the score being 100 to 72. Wallace could not overcome the lead of the Brown person, but there was some pretty sharp shooting. Any players wanting matches can get them by interviewing those superintending the pool hall.

Baseball Yesterday

OGDEN, Utah, April 1.—The second divisions of the Chicago White Sox defeated the Ogden team this afternoon in a one-sided game. The Sox left for Salt Lake tonight, where they play tomorrow. Score:

	R.	H.	E.
White Sox	10	15	3
Ogden	2	7	[illegible]

Mogridge, Zeider and Sullivan; Fowler, Knight and Stripp.

WASHINGTON, April 1.—Washington Americans, 12; Catholic University, 4.

EL PASO, Tex., April 1.—The Chicago White Sox bested the El Paso Mavericks of the Cactus league in an exhibition game here today. Jimmy Scott contributed four hits and three runs. Robert Smith assisted in the pitching. Score:

	R.	H.	E.
Chicago	9	9	3
El Paso	4	8	4

R. Smith, Scott, Kuhn and Schalk; Hill, Nellis and B. Smith.

At Charlotte, N. C.—Buffalo Internationals, 9; Boston Nationals, 8.

At Richmond, Va.—Brooklyn Nationals, 3; Richmond, Va., league, 1.

PHILADELPHIA, April 1.—The Philadelphia Americans and National league baseball teams played the first game of the spring series for the city championship here this afternoon. The former world's champions won by the score of 8 to 0.

Wyckoff, a recruit, pitched for the Americans and allowed but six hits. Score:

	R.	H.	E.
Americans	8	13	1
Nationals	0	6	1

Wyckoff and Egan; Taylor, Llewellyn and Howley, Lalonge. Umpires—Klem and Connolly.

KANSAS CITY, April 1.—In a sensational eleventh-inning finish, the Chicago Nationals today defeated the local American Association baseball team, 2 to 1. Up to the final inning the teams were evenly matched, Cheney probably having the best of the luck. In the eleventh, Miller, the first man up for Chicago, batting for Cheney, doubled to left field. Clymer's double scored Miller and Schulte's single brought Clymer home. Score:

	R.	H.	E.
Chicago	2	9	1
Kansas City	0	7	2

Cheney, Toney and Bresnahan; Reagan, Schlitzer and Kritchell; Murphy.

LOS ANGELES, April 1.—(Coast league)—Los Angeles, 3; Venice, 2. Sacramento, 5; Oakland, 2; San Francisco, 2; Portland 3 (10 innings).

ST. JOSEPH, Mo., April 1.—The St. Paul American Association team defeated the St. Joseph team of the Western league here today, 8 to 2.

At Chattanooga—Chattanooga, 3; Detroit Americans, 4.

At Knoxville—New York Nationals, 9; Marysville College, 1.

At New Orleans—New Orleans, 1; Cleveland Americans, 8.

At Asheville, N. C.—Asheville, 3; Philadelphia Americans (second team), 11.

BEAUTIFUL ACTRESS NETTED BY CHAMPION

MAXINE ELLIOT AND A. F. WILDING.

NEW YORK, April 1.—Her friends here have not recovered from the surprising announcement of the marriage of Maxine Elliot, one of America's most talented and beautiful actresses, to A. F. Wilding, the famous lawn tennis player. According to cabled reports, the couple were married at Nice last week and are now enjoying their honeymoon at Cannes. Mr. Wilding is a member of the English bar.

"GUNBOAT" SMITH

NEW YORK, April 1.—"Gunboat" Smith claims the heavyweight championship of England because he knocked out "Bombardier" Wells in two rounds at Madison Square garden March 14. With a left swing to the stomach, followed by a right swing to the jaw, Smith toppled the clever Englishman over in the second round. Taking 9 seconds the British champion rose to meet another right swing to the jaw and he went down and out.

Smith thereby became one of the most popular heavyweights in the United States. He took the place of Wells in popular estimation. The athletic Briton by his gentlemanly qualities had won the regard of the fight fans even though it was doubted if he had stamina for hard fighting. Smith is now considered the logical opponent for Luther McCarty. Should he win from the so-called "white champion" he will probably claim the "white heavyweight" championship of the world.

TOUR HALF COMPLETED

Practically one-half of the transcontinental tour of J. Leo Sauer, in behalf of the Federation of American Motorcyclists has been completed. And from the enthusiasm of the meetings held in the various cities so far visited, his trip promises to prove of even greater benefit to the F. A. M. and motorcycling in general than was anticipated.

In his talks Mr. Sauer is urging upon the different clubs the advantages to be derived from state organizations. He says that it is of course impossible for large numbers from each district to attend the annual convention of the national body. But if state associations are formed and state conventions held each year it will serve to keep the riders in touch with the work being done by the F. A. M. and also keep up enthusiasm in the local clubs.

The close of the week of March 17 completes Mr. Sauer's stay in California. His itinerary for the week of March 24 includes Portland, Seattle, Spokane and Salt Lake City. He will then start back east.

The last meeting of the tour will be held in Newark, N. J., April 29.

MOTORCYCLE NOTES

The first parade of the motorcycle band of the Salt Lake City Motorcycle club was held March 16 and met with great success.

Four new 1913 motorcycles are to be added to the Indianapolis police department.

FRANKLIN

Do not worry about increase in gasoline bills.

The light weight, direct air cooled Franklin goes from one-third to twice as far again as other cars of its size on a gallon of gasoline.

The Entz electric starter will also be of peculiar interest to you. Let us demonstrate how it operates. It does not add a single operating control and it keeps the motor from stalling.

The G. W. Blake Auto Co.

13 and 15 North Nevada.
Telephones 131 and 132.

CALIFORNIAN HUNTS DUCKS WITH BIG MIRRORS—SUCCESS

SAN JOSE, April 1.—Hal MacCormack, holder of amateur bicycling records, is probably one of the most ingenious hunters in the west.

MacCormack unbosomed himself the other day for the first time in regard to his methods, and explains how he has been able to kill ducks on the [illegible] baited pond hunters have come home with empty bags.

"I hunt with a mirror," Hal explained. "When I get out on the bay and out of sight of the other fellows, I take the mirror and tie it on the nose of my scull boat. It is just large enough to cover the front of the boat and it hasn't got a frame. Then I get down behind the mirror and when I sight a band of ducks it's easy work getting up close on them.

"All that the ducks see is the reflection of themselves and an expanse of water. The boat and myself are blotted absolutely out of sight. And say! Why, the birds are decoyed almost up against the mirror by their own reflections. Then you know what happens."

Bresnahan Becomes Prophet; Picks Cubs

Roger Bresnahan has joined the ranks of the prophets. The noted catcher who will wear a Chicago Cub uniform this year comes out boldly with the assertion that the team under the management of John J. Evers has a better chance to win the National league pennant than the Pittsburgs; providing, of course, that the Giants fail to come up to expectations. Bresnahan aired his views when asked recently why he signed a Cub contract instead of accepting the Pirates' liberal offer.

"I didn't double cross the Pirates and Barney Dreyfuss," replied Roger, "because I never gave my word that I would play with them after I settled up with the Cardinals. I accepted what I believed was the best proposition available. Murphy offered me a fine contract to go with the Cubs, but it was no better than the one Dreyfuss was ready to pay. Hermann, too, was anxious to secure me for Cincinnati, and probably would have topped both Murphy and Dreyfuss in point of salary figures. I had all I wanted of a loser in St. Louis, and naturally, having experienced the sensation of catching for a world's champion team in New York under McGraw, I wanted to get with another winner. The Cubs looked pretty good to me on paper, and as Evers is a pal, I decided to sign and do my best.

"I firmly believe that the Cubs will finish ahead of the Pirates and will come very near winning the flag. The Cubs would have taken the pennant last year with a little more strength in the box. If we get into the world's series, there'll be a slice of big money for me which there wouldn't be a chance of picking up if I had gone to Pittsburg or Cincinnati. The Cubs have a greatly strengthened pitching department, an improved outfield and a corking good shortstop in Corriden to replace Tinker. Archer and yours truly will make things hum behind the bat, and that means death to base stealers. I am satisfied to play ball and let somebody else do the managing in future. It makes life easier. We've got the Giants to beat!"

DUCK HUNTING ON MOTORCYCLE

Duck hunting by motorcycle is a pleasure immensely enjoy by J. Frank Astle of Haven, Kan. The night before Astle contemplates taking a duck hunt, he loads his motorcycle with supplies—wooden decoys, shotguns, boots, etc. Then about a half hour before time for the ducks to appear he chugs away to the river, which is several miles from town. His luggage carrier serves to bring back his game, which on the last trip amounted to 14 birds.

MRS. E. H. HARRIMAN OWNS RACE TRACK

MRS. E. H. HARRIMAN.

GOSHEN, N. Y., April 1.—That Mrs. E. H. Harriman, widow of the late wizard of railroad finance, owns a controlling interest in the Orange County Driving Park association, was learned as a result of a recent meeting of that body. Since the death of her husband, Mrs. Harriman has contributed liberally to the upkeep of track and grounds. Mrs. Harriman is an ardent lover of horseflesh.

DISCARD SIDE ARM THROW AND TEACH CATCHERS HOW TO FIELD, LATEST TRICKS

It has been written before that Miller Huggins is advising pitchers to use the overhanded throw and is coaching them in this delivery.

"The direct, overhanded throw, kept knee-high and on the inside," Huggins believes to be the most effective delivery known to the pitching box, not excepting even the vicious, fast-breaking spit ball.

Let Lee Magee explain the advantage of the overhand throw as compared to the side-arm delivery. He says:

"I can always hit a pitcher who throws side-armed for the reason that I can follow his hand as it comes around from the side. Let a batter follow a pitcher's hand and he ought to be able to hit him. The wise pitchers of this sort of ball wind up with their back to the batter, and then shoot the ball directly over his head, giving the batter no time to follow the hand.

"If his uniform is white it helps the pitcher, for the white ball comes right out of a background of white in this instance, and is upon the plate before the batter is set to hit.

"It is the overhanded pitchers these days who are making the box successes. The pitcher whose hand you may follow from the time he winds up is generally easy to hit."

Time to Steer a New Course.

Those who like to see credit given where credit is due cannot sympathize with those fight critics who carp and cant against Luther McCarthy.

If McCarthy had done a single thing before or since becoming a champion, or during the time he won his major fights, that could be in any measure displeasing, there might be an excuse for it. But he has not. McCarthy has trained conscientiously for all his battles. He has given the fans a run for their money and in other ways he has conducted himself in a manner eminently becoming to a youngster and a comer.

McCarthy is but 20 years old. He will learn a lot more about fighting before the year is out. Any youngster who appreciates his deficiencies and calls upon a boxing instructor to remedy them can't be very far off so far as his head is concerned. McCarthy has done that.

The ridiculous tendency to tie up to the outside was never shown to be more exceedingly fallacious than in the recent fiasco of Bombardier Wells, when a second-rate heavyweight by the name of "Gunboat" Smith made a sucker out of the man whom half the fight critics of the United States were picking to beat McCarthy. And if McCarthy ever meets Smith there will be a sinking "gunboat" ere many rounds.

Bring on the real fighters. McCarthy has shown no tendency to dodge any of them.

Teaching the Catcher How to Field Ball.

The following from Los Angeles makes clear additional baseball progressiveness:

"Manager Callahan of the White Sox has an idea that the pitchers and catchers in the major leagues are not as proficient in the art of fielding bunts as they should be, and is working hard to make the work of the Sox battery men stand out in this department.

"Cal is especially anxious to improve the work of his catchers. He doesn't believe they play this part of the game any worse than do the backstops of the other teams. But he figures here is one department of the game in which all catchers could show improvement.

"When a catcher has to make the throw to retire a batter it is either a very easy chance or a mighty difficult one. If the batter hits the ball to the ground and the catcher gets it on the bound, he has a simple play in front of him. If it doesn't roll along the first or third base lines, it is almost sure to go toward the pitcher. It's usually a slow, aggravating ball to handle and it requires the fastest sort of work. The basemen are trained to snap the ball to first by the underhand method and almost without looking in the direction of the bag. But catchers usually have to straighten up, take a slant at the base and peg.

"What Callahan is trying to do is to make it as natural for a catcher to whip a bunt to first as it is for him to throw to second."

JAMES E. SULLIVAN

Secretary of the Amateur Athletic union, who is on his way to San Francisco, to make arrangements for the great international athletic meet that will be held there in connection with the 1915 exposition.

MOTORCYCLES IN THE NAVY

While the motorcycle is becoming well known for its usefulness in the United States army, it has also made some "headway" in the navy.

It is impossible for the naval officers to take a spin over the "restless deep," but with a keen anticipation of motorcycling possibilities while in port, several of the officers of the United States steamship "Wyoming" carry "two-wheelers" aboard ship.

When they are in port, the officers have the motorcycles taken from the special compartment in which they are stored, swung to a lighter by means of an electric crane and thence ashore. The motorcycle thus gives them an opportunity to get a more intimate view of the many countries where they touch.

"No more sea coast training camps for mine," says Joe Tinker, who is disgusted with the weather encountered by the Reds at Mobile.

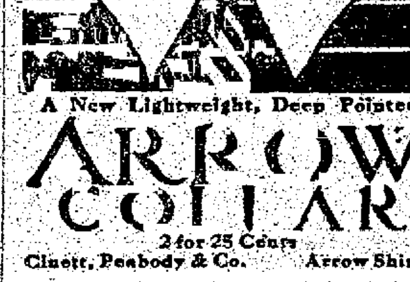

A New Lightweight, Deep Pointed

ARROW COLLAR

2 for 25 Cents

Cluett, Peabody & Co. Arrow Shirts

One Month of Colonist Rate

$30.00

California, Arizona, Oregon and Washington

MARCH 15 TO APRIL 15

Santa Fe

Tourist Sleeper Rate $4.50.

C. C. HOYT, C. P. A.
118 East Pikes Peak Ave.

NEWSPAPERARCHIVE®

CRIPPLE CREEK MINES

ISABELLA PRODUCTION FOR MARCH WAS HIGH

CRIPPLE CREEK, April 1.—Upon information given out last night it is said that the Isabella mine on Bull hill, worked under the new management, has had a very successful month so far as the success pertains to production despite the bad weather which hindered to some extent the operations on the surface. There are several surface leases which were practically compelled to close down on account of the storm which reduced the tonnage but slightly.

There are more leasers working in the property now that at any time in the last eight or nine months which has been brought about because of the reduced royalties offered by the Hawkins management. It is said that the amount of development work, including crosscut drifts and raises completed by leasers has amounted to about 200 feet more than the average month of work finished by the leasers formerly in the mine. Although the lower royalty schedule has been in effect at the same time it may be said that the amount paid into the company has netted nearly the same sum as formerly. At the same time the gross value of the ore shipped has been practically the same as previous months although the production is not as high as it was expected, due to the weather.

The company is now working two machines on development in the opening up of the old shoots which have been mined in the upper portion of the mine and it is expected that the main ore body on the Cheyenne vein will be discovered in any round of holes.

NEW STRIKES IN EL PASO INCREASED MARCH OUTPUT

CRIPPLE CREEK, April 1.—From the El Paso mine, the output for the month of March it is declared ran considerably more than the month previous as there has been a good deal of ore shipped from the Nichols shaft where many improvements have been made in the course of the last six or eight months, including the erection of a modern ore house as well as the installation of a powerful hoisting plant.

The discovery of one of the richest ore bodies mined out years ago in the upper levels of the Beacon Hill Ajax on the seventh level of the Nichols shaft has permitted the increasing of the production from that portion of the mine. That ore is of a good smelting grade and is perhaps the best grade of ore sent from the entire El Paso estate. However, there are streaks of very rich ore in other stopes of the mine, especially in sections near the main shaft and this ore is mined and sent out in small lots every few months.

There is every reason to believe that the next work to be undertaken will be the removing of the waste rock in the shaft below the 1,000 foot level permitting the development of the mine at the Roosevelt tunnel level.

OPERATIONS STARTED IN HUSTED SHAFT

CRIPPLE CREEK, April 1.—Operations in the Husted shaft of the Gold Dollar estate on Beacon hill are well under way started by lessee M. B. Rapp who has the ground above the fourth level. Shortly it is understood, some subleases will be granted.

Below the fourth level it is probable that company will do some work in the opening up of the shoots which have been mined out in the upper levels, such work to be done through the main shaft.

The usual production, it is said, is being sent from the Gold Dollar property by the company and lessees while more development work is being completed at this time than in some months back. The main vein on the bottom level has shown up in good style and has encouraged the officials of the mine.

DENVER LIVE STOCK

DENVER, April 1.—Cattle—Receipts, 600. Market weak; beef steers, $6.00@8.05; cows and heifers, $5.00@7.25; stockers and feeders, $5.00@7.75; calves, $8.50@11.25.

Hogs—Receipts 3,200. Market higher; top, $9.10; bulk, $9.00@9.10.

Sheep—Receipts 2,200. Market weak; yearlings, $6.50@7.00; wethers, $5.50@6.10; lambs, $7.50@8.10; ewes, $5.50@6.00.

NEW YORK MARKET

NEW YORK, April 1.—Gains of one to three points were well distributed among the standard stocks today. The market was the broadest and strongest of several weeks, both the speculative favorite and the standard investment stocks sharing in the rise. New high prices for the rise which began more than a week ago were established.

Traders were influenced by the insistence of the market recently to unfavorable news. The death of J. P. Morgan yesterday, and flood news of last week, proved of little effect on the list, and indications were that the market was oversold. Another source of strength was European buying.

Pennsylvania's February report showed a gain of nearly $1,500,000 in total operating revenue, but a rise in expenses of over $2,000,000, so that net earnings decreased $534,000. New York Central reported a net gain of $864,000.

Bonds were strong. All United States bonds declined, losses running from ⅛ to ¾c on call.

Quotations Furnished by Otis & Co.

	High.	Low.	Close.	Yes. Close.
Amal. Copper	74½	73⅝	74⅝	73⅛
A. A. Chem.	...	...	53	...
Am. Beet Sugar	33⅝	32	33¼	31½
Am. Can.	34¾	33¼	34¼	33¼
do pfd.	48	96⅞	97¾	122¾
A. Car & Fdy.	52	51½	52	51⅛
Am. Loco.	39	38⅛	38⅝	...
do pfd.	...	...	106	...
Am. Smelt.	71½	70	71	70
do pfd.	...	...	102½	103
Am. Sugar	114¾	114⅝	114¾	114
A. T. & T.	132¾	132½	132⅝	132⅝
Am. Tobacco	247⅛	243⅞	243⅞	239
Anaconda	38¾	38¼	38⅝	38¼
Atchison	103⅛	102⅝	103⅛	102¼
do pfd.	...	...	100⅛	100⅛
Balt. & Ohio	101¾	101¼	101⅛	101¼
Beth. Steel	37⅛	36½	37⅛	36½
Brooklyn R. T.	90½	88⅞	90¼	88¾
Can. Pacific	238¼	235⅛	238⅛	234⅝
Ches. & Ohio	72½	71⅛	73	71½
C. G. W.	15½	15¼	15½	15
C. M. & S. P.	112⅛	110⅞	112¼	111¼
C. & N. W.	...	...	136	135¾
Chino Copper	42⅛	41⅛	41⅞	41⅝
C. F. & I.	36¾	35¼	36¼	35¾
Cons. Gas	134½	133	134½	133
Corn Prod.	11¾	11⅛	11⅝	11
Dist. Sec.	...	...	17⅛	17
Sears	189	188	188½	186½
Erie	29	28¼	28⅞	28
do 1st pfd.	46⅛	45½	46⅛	45
Gen. Elec.	140⅞	139½	140¾	139½
G. F. Cons.	2½	2⅝	2¾	2⅝
G. N. pfd.	130⅝	129¼	130¼	129⅝
G. N. Ore.	37	36	37	35⅛
Int. Met.	17⅞	17¼	17¾	17¼
do pfd.	59⅜	57¾	59⅝	57¾
K. C. S.	25	24¾	25	...
Lehigh Valley	160⅝	158⅝	160¼	158⅛
L. & N.	137	136½	137	136⅞
Mex. Pet.	65⅞	65	65½	64¼
Miami Copper	24⅛	23⅞	24⅛	23⅝
M. K. & T.	26⅝	26	26¼	25¾
Mo. Pacific	39	38	38⅝	38⅛
Nat'l Lead	...	...	48¼	47⅝
Nevada Cons.	18⅛	17¾	18	17¾
N. Y. Central	106¾	105½	106½	...
N.Y., O. & W.	...	...	30⅞	30¾
Nor. & West.	107⅛	106¾	107⅝	106¾
Nor. Pacific	118¾	117½	118½	117⅝
Pennsylvania	118¼	118½	118⅛	118⅝
Pitts. Coal pfd.	85½	85	85	84
P. Steel Car	...	...	28½	27½
Ray Cons.	18⅝	19¼	19¼	19¼
Reading	164¼	161¾	163¾	161⅝
R. I. & S.	27¼	26¾	26¾	26⅛
do pfd.	86½	85¾	86¼	86¾
Rock Island	23	22¼	23	21⅞
do pfd.	38¾	37½	38¼	37
So. Pacific	103⅛	101⅝	102⅛	100⅞
So. Railway	26½	26¼	26½	25¾
do pfd.	81	80¼	80½	79¾
Tenn. Copper	36½	36¼	36¾	35¾
Texas Oil	...	...	112½	...
U. Bag & Paper	...	...	5	5⅛
Union Pacific	154⅞	152½	154⅝	152⅝
U. S. Rubber	65	63¾	65	63¼
U. S. Steel	63¼	61¼	63	61½
do pfd.	108⅝	108	108⅝	107½
U. S. S. F. 5s	101	100⅞	101	100¾
Utah Copper	54¼	53½	53⅞	53⅝
Va. Chem.	...	...	35⅜	...
Wabash pfd.	12	11⅞	12	...
West. Union	70¼	70⅛	70⅛	70¼
Westinghouse	...	...	66	66
Woolworth	93⅝	91	93⅜	91

COTTON

NEW YORK, April 1.—Cotton spot closed steady; middling uplands, $12.60; middling gulf, $12.85; sales, 4,795 bales.

Quotations Furnished by Otis & Co.

	Open.	High.	Low.	Close.
Sep.	11.55	11.72	11.55	11.62
Oct.	11.56	11.63	11.52	11.54
Dec.	11.59	11.65	11.54	11.55
Jan.	11.53	11.61	11.52	11.54
May	12.10	12.29	12.08	12.24
July	12.00	12.18	11.98	12.10
Aug.	11.91	12.04	11.91	12.04

FLOW THROUGH THE TUNNEL INCREASED

CRIPPLE CREEK, April 1.—The flow of water through the portal of the Roosevelt deep drainage tunnel for the last five days has averaged considerably more than 8,500 gallons a minute, being an increase due to the thawing of the snows.

However, the recession in the deep shafts has not been especially noted in view of the fact that the water is flowing into the mines more rapidly than it is being drained off by the tunnel.

Los Angeles recently received 225 new settlers in a body from Calgary.

UNCLE SAM BEGINS MONTH APRIL WITH $80,050,448 IN CASH

WASHINGTON, April 1.—The treasury department began the month of April with $80,050,448 as a working balance for the federal government. The surplus of receipts over disbursements for the current fiscal year to date, exclusive of Panama canal and public debt transactions, has reached $18,620,140, as compared with a deficit of $9,031,951 on April 1, last year.

The showing for March, this year, however, was not as good for March, 1912, customs receipts falling off about $3,000,000. The receipts for the month were $56,720,084, and expenditures, $51,478,553, a surplus of $10,637,874 for March, 1912.

Including Panama canal and public debt transactions, there is a deficit in the treasury for the current fiscal year to date of $18,688,199, as against a deficit of $8,642,830 at this time last year.

The general fund today contained $148,496,280, as compared with $147,036,683 a month ago. The total cash in the treasury was $1,963,065,270. The gold coin and bullion in the trust funds for the redemption of outstanding gold certificates amounted to $1,068,610,169.

The 7,445 national banks, with aggregated capital of $1,057,771,175, had $752,050,332 of bank notes in circulation.

U. S. TREASURY REPORT

WASHINGTON, April 1.—The condition of the United States treasury at the beginning of business today was:

Working balance, $80,050,447; in banks and Philippine treasury, $43,270,888; total of general fund, $148,496,280; receipts yesterday, $1,393,312; disbursements, $1,912,333.

The surplus this fiscal year is $12,620,140, as against a deficit of $9,931,951 last year.

The figures for receipts, disbursements and surplus and deficit exclude Panama canal and public debt transactions.

EASTERN LIVE STOCK

ST. JOSEPH, April 1.—Cattle—Receipts 2,000. Market steady to 10c lower; steers, $7.25@8.30; cows and heifers, $4.25@8.50; calves, $8.00@8.50.

Hogs—Receipts 8,500. Market 10c higher; top, $9.15; bulk, $9.05@9.10.

Sheep—Receipts 3,500. Market steady to 10c lower; lambs, $7.50@8.50.

CHICAGO, April 1.—Hogs—Receipts 16,000. Market generally 5c higher; bulk, $9.20@9.45; light, $9.25@9.62½; mixed, $9.05@9.50; heavy, $8.80@9.37½; rough, $8.80@8.95; pigs, $7.15@9.35.

Cattle—Receipts 35,000. Market slow, steady; beeves, $7.00@9.10; Texas steers, $6.60@7.75; western steers, $6.60@7.75; stockers and feeders, $6.60@8.00; cows and heifers, $3.50@7.85; calves, $6.00@9.00.

Sheep—Receipts 2,200. Market steady to 10c lower; native, $5.80@6.70; western, $5.90@6.70; yearlings, $6.80@7.80; lamb, native, $6.90@8.55; western, $7.25@8.55.

KANSAS CITY, April 1.—Cattle—Receipts 9,000, including 600 southerns. Market steady; native steers, $7.50@8.75; southern steers, $6.50@8.65; southern cows and heifers, $4.50@8.00; native cows and heifers, $4.50@8.25; stockers and feeders, $6.50@8.25; bulls, $5.75@7.25; calves, $6.50@10.00; western steers, $7.45@8.00; western cows, $4.50@7.25.

Hogs—Receipts 10,000. Market 10c higher; bulk, $8.95@9.15; heavy, $8.90@9.00; packers and butchers, $8.95@9.15; light, $9.05@9.20; pigs, $7.75@8.50.

Sheep—Receipts 6,000. Market steady to weak; muttons, $5.50@7.00; Colorado lambs, $8.00@8.60; range wethers and yearlings, $5.75@7.75; range ewes, $5.00@6.75.

ST. LOUIS, April 1.—Cattle—Receipts 3,600 including 400 Texans. Market steady; native beef steers, $5.75@9.10; cows and heifers, $4.50@8.60; stockers and feeders, $5.25@8.00; southern steers, $6.25@8.50; cows and heifers, $4.25@6.50; calves, $5.00@6.50.

Hogs—Receipts 8,500. Market 25c higher; pigs and lights, $7.00@9.65; mixed and butchers, $9.35@9.65; good heavy, $9.25@9.45.

Sheep—Receipts 1,800. Market steady; native muttons, $5.50@6.75; lambs, $7.00@8.80.

COLORADO SPRINGS STOCK QUOTATIONS

MINES

	Bid.	Ask.
Acacia	.02¾	.03¼
C. C. Con.	.01¼	.02
C. K. & N.	.13	.15
Dante	.02	.02½
Dr. Jack Pot	.07	.07½
Elkton	.58½	.60
El Paso	450	499
Fanny R.	.02	.02½
Findley	.04½	.05
Gold Dollar Con.	.11⅝	.12
Gold Sov.	.02⅝	.02¾
Isabella	.11⅞	.13
Jack Pot	.06⅝	.06¾
Lexington	...	.02
Mary McKinney	.64½	.65
Moon Anchor	...	.01
Old Gold	.02⅝	.03
Pharmacist	.01½	.02
Portland	.98	100
Vindicator	.98	.98
Work	...	.005

UNLISTED

	Bid.	Ask.
Jennie Sample	...	.07
Jerry J.	.05	.05¼
U. G. M.	.04⅜	.04½

PROSPECTS

	Bid.	Ask.
Alamo	.005	...
Banner	.01½	.02⅛
Black Jack	.01	.02
Bob Lee	...	.005
Fauntleroy	...	.02
Gold Bond	.01⅛	.03
Hart	...	.02
Home	...	.02
Kittie Lane	.01⅛	.02
Keystone	...	.01
Little Puck	.003	.007
Mary Nevins	...	.03¼
Mtn. Beauty	...	.01½
New Haven	.002	...
Pilgrim	...	.01
Raven & B. H.	.05¼	.07
Republic	.004	.006
Requa Savage	.01⅛	.03
Rose M.	.006	...

MISCELLANEOUS

	Bid.	Ask.
Colo. G. Camp	...	.005
Flower West	.003	.01
Greater G. Belt	.001	...
Hayden Gold	...	.002
Matoa	.005	...
O. K.	...	.005
Tenderfoot H.	.0035	.01
Texas Girl	.001	...

SEPARATE SALES

Doctor, 1,000 at 7; C. K. & N., 2,000 at 12½; Isabella, 2,000 at 11⅞; Mary McKinney, 1,000 at 64½; Old Gold, 1,000 at 2¾; Portland, 3,000 at 99.

In 1912, Lloyds Insurance company paid out $36,250,000 on account of vessels lost at sea.

The Haskin Letter

THE MODERN WOMAN
VIII—WOMEN AND MARRIAGE
By FREDERIC J. HASKIN.

(Continued From Page Eight.)

does not in many instances belong to a married woman.

Question of Allowance Breeds Discontent.

It is the question of allowance which is responsible for a large proportion of the discontent among married women. A trained nurse in a western state, who before her marriage was able to earn $25 a week, after marriage found herself in the position of an unpaid servant. Within a year or two the clothing in her trousseau became exhausted. Instead of being able to renew it, as in the days of her economic independence, she was able only after the most strenuous appeal to have a five-dollar bill doled out to her with the injunction to make it go as far as possible. A business matter required her husband to take a trip to the east extending over several months. During his absence the nurse, having nothing to occupy her time, engaged again in her profession. She not only secured the clothing she needed, but, by the time of his return, had a couple of hundred dollars in bank in her own name. The man returned home and, to punish her for lowering his dignity by engaging in money earning while she bore his name, he promptly confiscated the money in bank which the law of the state permitted him to do. The laws of a number of states put a financial advantage upon a woman's remaining single, which in many instances has had its effect upon the marriage rate.

A business woman in the midst of a successful career went to pay a visit to an old schoolmate who had married a couple of years before. In their confidences it came out that the single woman was considering a proposal of marriage. Immediately the married woman, who had been a stenographer earning a comfortable salary, spoke vehemently against it. Within a few days the visitor found out why. Her old schoolmate's husband, while kind and considerate in many things and a delightful companion, was imbued with the idea that women were not competent to be trusted with money, so his wife never had any. Everything needed in the house was purchased and the bills sent to him. His wife was not even permitted to select her own clothing. When the two women went out together, it developed that the married woman was absolutely penniless, not even being able to pay the car fare of her guest. Upon one occasion she even humiliated herself to the extent of borrowing a dollar from one of her servants. If her husband gave her a dollar he demanded an itemized accounting for every cent. The single woman profited by the lesson. She did not marry the man she cared for until they had had a thorough understanding regarding their future finances.

Another question affecting the marriage of educated women is that they are no longer ignorant of matters vitally affecting their own health. The dangers which women risk in marrying men who have led immoral lives are understood by every college girl. She is keenly alive to the advantage of requiring a health certificate before marriage. Last year a girl from the University of Wisconsin informed a former teacher that half of the girls in her class belonged to a club, the members of which gave a pledge not to marry a man unless he had his life insured. The object was not the financial protection, but the assurance that he was in good health or the insurance certificate would not be issued. While this is not regarded as an adequate protection, it goes to show that the girls of the present day are considering marriage from an entirely different standpoint from that of their mothers.

Tomorrow:
THE MODERN WOMAN.
IX—Women and Clothes.

COPPER QUOTATIONS

Quotations Furnished by Otis & Co.

	Bid.	Ask.
Alaska G. M.	14¼	14½
Allouez	37½	38
American Zinc	29	29¼
Arizona Commercial	3½	3¾
Butte & London	25	30
Butte & Superior	38½	33¾
Calumet & Arizona	66¼	66½
Cal. & Hecla	470	472
C. O. D.	6	7
Copper Range	45	45¼
Davis Daly	2	2⅛
East Butte	12⅛	12¾
El Paso Cons.	4¾	5
Ely Cons.	10	11
Giroux Cons.	3	3⅛
Goldfield Florence	45	50
Granby	62½	63
Greene Cananea Cons.	7¾	8
Hancock	22	22½
Indiana	13	13¼
Iron Blossom	145	147
Isle Royale	25¾	26
Lake Copper	15⅞	16
Mohawk	52	52½
Nevada Hills	1⅛	1¼
New Baltic	1	1¾
North Butte	30¼	30½
Nipissing	9	9¼
Old Dominion	50⅛	50¾
Osceola	95	96
Pond Creek	24⅞	25
Quincy	70	71
Shannon	11	11¼
Shattuck	23	23½
Superior Copper	33	33¼
Superior & Boston	3⅝	3⅞
Tamarack	34	34½
Tularosa	50	75
United Fruit	170	171
Wolverine	62	64

CHICAGO PRODUCE

CHICAGO, April 1.—Butter easier; creameries, 28@36c.

Eggs easy; receipts, 26,855 cases; at mark, cases included, 16@17¼c; ordinary firsts, 16½@16¾c; firsts, 17c.

Potatoes steady; receipts, 66 cars; Michigan, 45@47c; Minnesota, 43@47c; Wisconsin, 40@48c.

Poultry weaker; dressed turkeys, 18c; live chickens, 17½c.

WOOL

ST. LOUIS, April 1.—Wool steady; territory and western mediums, 21@25c; fine mediums, 18@20c; fine, 13@17c.

BOSTON, April 1.—The market for domestic wool is stagnant. Bins are well cleared of old stock and bidding for the new clip is inactive. Values favor the buyer.

Beginning Wednesday Matinee, April 2nd, continuing Thursday and Friday, Matinee and Night

JAMES J. CORBETT

"THE CHESTERFIELD OF THE PRIZE RING"

IN HIS LATEST LAUGHABLE AND TIMELY TRIBUTE OF NEW STORIES AND ANECDOTES OF HIS WONDERFUL CAREER

MOORE & ELLIOTT PRESENT "A Matrimonial Substitute"

"THE MIRTHFUL MUSIC BOX" GRANT GARDNER In Witty Songs and Comic Impersonations

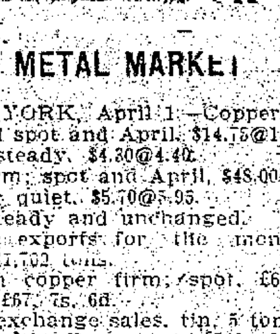

PIERCE AND MAZEE A Delightful Duo

CAMPBELL AND McDONALD Delightful Singing Novelty

ESPE AND ROTH Advanced Athletes

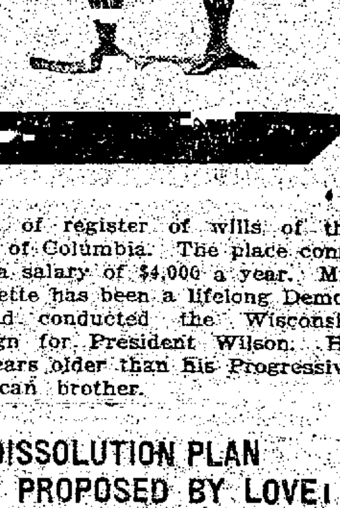

METAL MARKET

NEW YORK, April 1.—Copper firm; standard spot and April, $14.75@15.25.

Lead steady, $4.30@4.40.

Tin firm; spot and April, $48.00@48.35.

Spelter quiet, $5.70@5.95.

Iron steady and unchanged.

Copper exports for the month of March, 41,702 tons.

London copper firm; spot, £67, 10s; futures, £67, 7s, 6d.

Local exchange sales, tin, 5 tons.

London tin firm; spot, £219; futures, £215.

London lead, £16, 5s, 9d.

London exchange sales, spelter, 200; 600 pounds. London spelter, £25.

Iron, Cleveland warrants, 66s, 9d in London.

MONEY ON CALL

NEW YORK, April 1.—Money on call strong, 3½@6 per cent; time loans easier, 60 and 90 days, and six months, 4¾@5 per cent.

Prime mercantile paper, 6 per cent; commercial bills, 482¾.

Bar silver, 57⅝c.

Mexican dollars, 47½c.

Government bonds weak; railroad bonds strong.

NAVY DEPARTMENT HAS TOO MUCH SILVERWARE

WASHINGTON, April 1.—The navy department has several thousand dollars worth of silverware on its hands that it doesn't exactly know what to do with. The silver represents the gifts of states or cities to ships bearing their names and which now have gone out of commission. The total value of the gift sets approximates $500,000, and many of the sets, richly engraved and emblazoned with the names and seals of states not now represented by ships are on the department's hands.

OWNS COSTLIEST CUFF LINKS IN THE WORLD

EMMANUELE MESSENI PETRUZELLI

That he owns the most valuable pair of cuff links in the world is the proud boast of Signor Emmanuele Messeni Petruzelli, of Rome, who is making a short stay in New York. He asserts the links are worth $10,000. They are made from four golden coins with the imprint of Louis XVI on one side and his coat of arms on the other. When not wearing the valuable trinkets, Signor Petruzelli keeps them in a safe deposit vault.

and top of one of the coins he has had made into $10,000 cuff links.

LA FOLLETTE'S BROTHER OFFERED JOB BY WILSON

WASHINGTON, April 1.—Although the White house declined either to deny or affirm the report, it was declared today that President Wilson virtually had decided to appoint William L. La Follette of Wisconsin, a brother of Senator La Follette, to the position of register of wills of the District of Columbia. The place commands a salary of $4,000 a year. Mr. La Follette has been a lifelong Democrat and conducted the Wisconsin campaign for President Wilson. He is 10 years older than his Progressive Republican brother.

NEW DISSOLUTION PLAN PROPOSED BY LOVETT

WASHINGTON, April 1.—Chairman Robert S. Lovett of the Union Pacific board today conferred with Attorney General McReynolds about a new plan of dissolution of the Union Pacific-Southern Pacific merger. Judge Lovett wanted to learn the conditions the government will insist on.

There are said to be 14,000 mental defectives at large in the state of New York.

We Offer for Safe Investment
a Guaranteed Bond
Which Can Be Bought on a Basis to Return
the Investor
7.30%
We Consider This Bond Secure and Sound.
NEWBOLD, TAYLOR & GAUSS
MINING EXCHANGE BLDG.

HAGER & SMITH
INVESTMENT SECURITIES
ELECTRICAL UTILITIES A SPECIALTY
Suite 401 Mining Exchange Bldg.
Representing WILLIAM P. BONBRIGHT & CO., Inc.
New York Boston Philadelphia London

JAMES N. WRIGHT & CO.
DENVER CORPORATION BONDS MUNICIPAL-RAILROAD CHICAGO
308-9-10-11-12 FIRST NATIONAL BANK BUILDING
Careful Personal Attention Given the Needs of Large and Small Investors.

BONDS STOCKS
OTIS & CO.
Members N. Y. Stock Exchange.
Direct Private Wires to All Exchanges.
125-127 East Pikes Peak Ave.

Colorado Springs National Bank
CORNER TEJON AND KIOWA STREETS.
CAPITAL, $100,000. SURPLUS, $65,000.
OFFICERS AND DIRECTORS:
S. D. McCracken, President; W. F. Richards, O. E. Hemenway, Vice Presidents; W. R. Armstrong, Cashier; Carl C. Fingel, Asst. Cashier.
George S. Elstun, M. C. Gile, D. N. Heizer, W. W. Flora, H. C. Harmon, George C. Holden, C. B. Seldomridge, Raymond R. Robbins.

The First National Bank
OF COLORADO SPRINGS, COLO.
Capital $200,000
Surplus and Undivided Profits $450,000
Travelers' Checks and Letters of Credit. Safety Deposit Boxes.
OFFICERS AND DIRECTORS:
J. A. HAYES, Pres.; IRVING HOWBERT, Vice Pres.; A. H. HUNT, Cashier; WM. I. HOWBERT, Assistant Cashier; JAY B. MERRITT, Assistant Cashier; WILLIAM A. OTIS. CHARLES M. MacNEILL. SPENCER PENROSE. R. W. CHISHOLM. JAMES F. BURNS. RICHARD F. HOWE.

THE EL PASO NATIONAL BANK
OF COLORADO SPRINGS, COLO.
Capital $200,000.00
Surplus and Undivided Profits $250,000.00
SHAREHOLDERS: C. C. Hemming, President; E. P. Shove, V. Pres.; R. S. Brownlie, Cashier; O. L. Godfrey, Asst. Cashier; W. D. Hemming, Asst. Cashier; Asa T. Jones, Est. Gen. Wm. J. Palmer, F. C. Smith, E. J. Eaton, T. J. Fisher, E. H. Eyre, J. A. Orr, T. E. Curtin, S. Aldrich, B. F. Lowell, A. B. Meserrey, C. H. Curtis, O. Livermore, G. S. Elstun, O. E. Hemenway, B. S. Kaufman, A. Fehringer, A. F. Hemming, F. Daut, R. H. Hefley, M. McF. Price, Harry Jackson, F. A. Faust, W. A. Anderson, H. Alexander Smith, Jacob Lutas, Colorado Springs, Colo. B. F. Edwards, Pres. Nat'l Bank of Commerce, Wm. H. Thompson, Pres. Thompson Trust Co., St. Louis, Mo.; M. D. Thatcher, Pres. First Nat'l Bank, Pueblo, Colo.

The COLORADO SAVINGS BANK
OF COLORADO SPRINGS, COLO.
Capital $50,000
Surplus $50,000
General Banking Business. Interest Paid on Savings Accounts.
OFFICERS AND DIRECTORS—E. J. EATON, Pres.; O. H. SHOUP, Vice Pres.; F. P. EVANS, Cashier; T. C. STRACHAN, Asst. Cashier; F. F. CASTELLO, FRANK A. VORHES, JOHN CERR, JOS. G. DERN, E. C. SHARER, WM. STRACHAN.

The Exchange National Bank
OF COLORADO SPRINGS, COLO.
United States Depository.
Capital $300,000.00
Surplus $200,000.00
OFFICERS AND DIRECTORS:
A. G. SHARP, Pres. E. W. GIDDINGS, Vice Pres. S. J. GILES, Cashier. C. G. GRAHAM, Assistant Cashier. W. I. JONES, Assistant Cashier. WILLIAM LENNOX. J. R. McKINNIE. D. H. RICE. FRANK F. CASTELLO. A. S. HOLBROOK. W. H. SPURGEON.
Safe Deposit Boxes for Rent in Our Modern Fire and Burglar Proof Vault at $2 and Upwards Per Year. Special Attention Given to the Accounts of Ladies.

THE COLORADO TITLE & TRUST COMPANY
Capital and Surplus, $400,000.00
OFFICERS AND DIRECTORS:
President, J. Arthur Connell; Vice Presidents, Horace G. Lunt, Eugene P. Shove, Leonard E. Curtis, Wilfrid M. Hager; Secretary and Trust Officer, William R. Waterton; Treasurer, George E. Nolte; P. B. Stewart, R. P. Davie, Henry Hine, H. C. Hall, C. F. Dodge, George A. Fowler, George M. Irwin, W. A. Otis, Richard F. Howe.
Bonds, Mortgage Loans and Investment Securities Bought and Sold.
Small Accounts Accepted Interest Paid on Deposits

NewspaperARCHIVE® NewspaperARCHIVE®

Wants

WANTED Male Help

YOUNG MAN, BE A BARBER—I teach you quickly, cheaply, thoroughly, and furnish tools. I give you actual shop work and you keep half the receipts. Write me for catalogue. A. B. Moler, President Moler College, Denver, Colo.

LOCAL REPRESENTATIVE WANTED—No canvassing or soliciting required. Good income assured. Address National Co-Operative Realty Co., V-838, Marden Building, Washington, D. C.

WANTED—Painters and carpenters to exchange work for desirable lots. Part cash paid. The Hastings-Allen Co., 110 N. Tejon.

WANT to hire a good, strong German farm hand, single; must have references. E. H. Witherell, 410 Mining Exchange.

WANTED—Experienced solicitors; no other need apply. 322 S. Wahsatch, after 6 p. m.

WOULD exchange rent of furnished 3-room house for labor. M-26, Gaz.

CARPENTER work wanted in exchange for merchandise. 216 N. Tejon.

WANTED—Common labor in exchange for mdse. 216 N. Tejon.

WANTED Female Help

EXPERIENCED white girl for general housework; must be good cook. Call mornings, 1414 N. Tejon.

WANTED—Chambermaid; steady position; good salary. Star Ranch. Phone Red 1952.

MRS. HENDERSON, 122 E. Kiowa, furnishes experienced help, with references, both male and female.

EMPLOYMENT BUREAU—45 First National Bank Bldg. Mrs. Rhind. Phone Main 1405.

COMBINATION maid and counter girl; also counter girl. Apply Grier Hotel.

WANTED—Girl to help with housework after school; good pay. Apply 1423 N. Royer St.

GIRLS wanted at Colorado Springs Laundry.

WANTED Situations

WANTED—By young lady, position as stenographer or cashier; knowledge of bookkeeping; city reference. L-26, Gazette.

GOOD cook and housekeeper, fond of children, would like position as housekeeper for widow with children. Call afternoons at 230 East Huerfano.

STENOGRAPHER desires position; experienced in several branches of office work. M-64, Gazette.

COLORED woman; general work, day, or small boarding house; reference. Phone 3536 J.

POSITION of any kind wanted by young man; references. P. O. Box 659, City.

COMPETENT housekeeper wants a position. Address M-68, Gazette.

POSITION by first-class cook; references. Main 1422.

CARE of rooming house by competent woman. Phone Main 1422.

PUBLIC STENOGRAPHER
429 Hagerman Building.

WANTED Miscellaneous

WANTED—A typewriter; will exchange a new field glass, with best achromatic lenses; also some cash. Apply to Dr. Geo. Lome Lino, 20 S. Tejon St., upstairs.

BOTTLES AND JUNK
Highest prices paid; also second-hand clothing and furniture bought. Phone 3398.

HIGHEST price paid ladies' and gents' left-off clothes. Phone 204. 22 E. Huerfano.

HIGHEST prices for 2nd-hand clothing, shoes. 18 E. Huerfano. Ph. 585.

SAFETY blades sharpened. Sun Drug Co. and Fiedler's cigar store.

WANTED—Second-hand iron-wheeled invalid chair. Phone Black 572.

ASH pits cleaned, baggage hauled, job work done. Phone Main 1004.

HORSES AND VEHICLES

FOR SALE—Team black mares; weight about 1,000 lbs. each, and wagon and harness. Price, $225 for outfit. Call at Quinn ranch, 2 miles south of Edlow, or address Frank Malven, Woodland Park, Colo.

LARGE mare and horse, $175.00; pair 2,400-lb. horses, $150.00; two good work horses, $140.00; good mare and horse, $225.00; harness and wagons. 509 W. Huerfano.

FOR SALE—Good mare, weighs between 1,200 and 1,300 lbs. 412 N. El Paso.

FIVE teams for sale. 603 W. Huerfano. Phone Main 722.

FOR SALE—Good young driving horse, abt. 1,000 lbs. 427 Colo. Av., Colo. City.

WANTED—Horse for its keep; might pay small rental. Write M-39, Gaz.

STORAGE & TRANSFER

REMEMBER the name, Smith, when you have fine furniture to move or prepare for shipping; every business excels in some particular line; this is the work; we are prepared to please the most exacting. Phone 100. SMITH'S STORAGE AND TRANSFER CO.

STORAGE MILLEN, he stores your goods right. 107 S. Nevada.

CARPET CLEANING

THE VACUUM CARPET CLEANING CO. makes your carpets look like new. No steaming to injure sizing; No beating to rip seams.

AGENCY FOR A. H. WHAITE FLUFF RUGS
CLYDE A. ROBERTS
PHONE M. 2976. 543 W. HUERFANO.

CALL the Sanitary when you want carpets cleaned, laid, remodeled and bound. All work called for and delivered. Telephone 3279. S. D. White, Prop. E. A. Forbes, Mgr.

FOR RENT HOUSES Furnished

6 rooms, modern, 15 N. 15th $35.00
7-room res., 901 Grant 35.00
5 rooms, 825 Lincoln 10.00
3 rooms, 1015 Colo. Ave. 15.00
3-room cottage, 1025 Grant 25.00
3-room cottage, 1727 Grant 12.00
3 rooms, 1117 Colo. Ave. 15.00
3 rooms, 321 N. El Paso 15.00
7-room res., 1023 Lincoln 32.00

F. HENRY MILLER
1012 Colo. Ave.

LIVE IN MANITOU
Rent one of our completely furnished bungalows, in the heart of Manitou; [illegible]; strictly modern; and at reasonable rates. Get off the car at soda springs and apply on grounds. Manitou Bungalow Co.

HOUSE TO LEASE
I will lease my 14-room, fully modern, well furnished residence to responsible party (no others need apply) for one year. Geo. W. Wigger, 202 S. Wahsatch.

7 ROOMS; bath and laundry; nicely and completely furnished; coal and gas ranges and furnace; good proposition to good tenant; no children. Inquire 505 E. Cache la Poudre. Ph. 2307.

MODERN tent cottages, well located for all conveniences. Especially arranged for tubercular cases. Call 309½ Colorado Bldg. Phone M. 1121.

FULLY modern, 5-room cottage; furnished or unfurnished. 1024 N. Weber St. Apply at 529 N. Weber. Phone 3505-J.

FULLY modern, 7-room house on car line in Ivywild, $25. Call No. 5 Cheyenne Blvd.

4-ROOM mod. house; 18th St., west side. Apply Kennebec Hotel. Phone Main 1781.

FOR RENT—Furnished or unfurnished, the best located 18-room house on P. P. Ave. 506 E. P. P. Ave.

6-ROOM, furnished, strictly modern, 23 Boulder Crescent. Call mornings or phone 539 after 2 p. m.

HOUSE of 2 large rooms, partly modern. Call afternoons. 528 W. Pikes Peak.

NEWLY papered 3-room cottage, also housekeeping rooms. 426 E. Platte, Phone 3311 W.

COSY flat with a No. 1 S. E. sleeping porch, modern. Phone M. 3551 J.

7-ROOM modern house, furnished. Inquire 1028 N. Wahsatch.

SMALL two-room cottage for rent. 737 E. Boulder.

6-ROOM modern house; well furnished. Apply 810 E. Platte.

3-ROOM, well-furnished tent cottage; gas and lights. 106 Cheyenne road.

2-ROOM furnished house in rear. 815 E. Willamette.

COTTAGE of 4 rooms, modern. 1514 N. El Paso. Phone 2381.

4-ROOM, furnished house; close in. Inquire 14 S. Corona. Phone Red 284.

7-ROOM house, completely furnished (3 bedrooms), piano. Phone Main 1167.

8-ROOM house, furnished or unfurnished. 229 E. Uintah. Phone 4006 J.

FOR RENT—Furnished, 8-room cottage; close in. Main 1692.

POULTRY SUNDRIES

HEALTHY hens are profitable; make your flock healthy, active, vigorous and big egg producers with Pratts Poultry Regulator, satisfaction guaranteed. L. M. Hunt Grain Co.

CHICKS SAVED from white diarrhoea. Pratts White Diarrhoea Remedy prevents this disease. Guaranteed. Seldomridge Grain Co., 108 S. Tejon.

FOR SALE—Thoroughbred Buff Orpington eggs for setting, 50c per 13. Also a mixed lot of laying hens, cheap. Call 1624 S. Cascade Ave.

120-EGG hot-water incubator; brooder; baby chicks; White Wyandotte fertile eggs. Call after 5 p. m. 515 E. Yampa.

EGGS for setting; W. Orpington; W. Leghorn; R. I. Red. Fine stock. 618 E. St. Vrain.

THOROUGHBRED Barred Rocks and Ancona eggs for hatching. W. Roberts, 1118 N. Pine.

FOR SALE—Incubator, 390-egg Cyphers; ½ price. Clark, 817 E. San Miguel.

FIFTEEN thoroughbred Buff Orpington chickens for sale. 810 E. Platte.

FOR SALE—About 3 doz. pure White Leghorn hens. 1110 N. Cooper.

AUTOMOBILES

AUTOMOBILES FOR SALE OR TRADE.
We have some very rare bargains in used cars. Call and see them at The G. W. Blake Auto Co.

$265.00
Buys a good four-cylinder auto, fully equipped and in good shape. Write M-33, Gazette.

WILL TRADE horses for automobiles. See J. M. Buster, Cheyenne hotel. Phone 824.

MISCELLANEOUS

WALL PAPER; paper hanging; cheapest and best in town. Michael. Phone Main 2763. 1227 E. Boulder St.

PAINTING & PAPERING

GEO. H. BUHLER, contractor. Painting, paper hanging, kalsomining; references. Phone Main 2904.

HOUSE MOVERS

WE will move your buildings or rent you tools to do your moving and raising. M. 1271. 110 N. Tejon. Block wood and kindling.

BOARD AND ROOMS

MISS HURST
108 E. Boulder.

BOARD and rooms; home-cooked meals. 317 E. Kiowa. Phone M. 3366.

FOR RENT HOUSES Unfurnished

FOR RENT AT REDUCED RATES
5 rooms, modern except heat, 608 E. Boulder $12.50
5 rooms, modern, 715 N. Tejon 30.00
5 rooms, modern, 718 N. Tejon 25.00
5 rooms, modern except heat, 434 E. Platte 18.00
4 rooms, water and sewer, 743 N. Spruce 6.00
Building suitable for grocery store, 600 E. Boulder 10.00
2 rooms, on alley, 715 N. Tejon St. 5.00
2-acre chicken ranch, new 4-room cottage, not far out 10.00
5 rooms, modern, 425 E. Caramillo 17.50
Store room and 4 living rooms, 730 E. Cucharras 20.00
5 rooms, new, modern except heat, Ivywild 16.00

THE NATIONAL REALTY CO.
Suite 410 Exchange Nat'l Bank Bldg. Phone 199. J. C. Croy, Pres.

8-room res., 407 N. 16th .... $ 6.00
7-room res., barn, 640 N. Franklin 12.00
4-room cottage, 1022 Colo. Ave. 12.00
6-room res., 14 S. 11th 22.50
7-room res., 110 N. 7th 18.00
6-room res., barn, 325 N. El Paso 20.00
6-room apartment, 1326 Lincoln 12.50
6-room res., 1302 Lincoln 20.00
6-room res., 1310 Lincoln 20.00
5-room cottage, 111 N. 15th 18.00
5-room apartment, 1513 Wash 15.00
6-room res., 315 N. 16th 15.00
4-room cottage, 1408 Washington 16.00
4-room cottage, 121 S. 7th 14.00
5-room cottage, 302 N. 7th 15.00
5-room res., 212 S. 18th 12.00
3-room cottage, 324 N. Walnut 9.50
5-room cottage, barn, 211 Center 6.00
6-room res., 1716 Park Ave. 10.00
4-room res., 1 acre alfalfa, 1826 N. Chestnut 12.00

F. HENRY MILLER
1012 Colorado Ave.

FOR RENT, UNFURNISHED
622 E. Cache la Poudre St., 6 rms. mod. ex. heat, newly finished inside and out $20.00
1001 S. Cascade, 4 rms., water inside, good shape $10.00
402 W. Yampa, 6 rms., fine shape $12.[illegible]
844 E. Dale, 4 rms., barn; no children $10.00
232 S. Conejos, 6 rms., water inside $7.00

THE STATE REALTY CO.
Room 4, First Nat'l Bank Bldg.

FOR RENT, UNFURNISHED
10 rooms, modern except heat, close in, on South Tejon St., suitable for rooming house $30.00
4 rooms, modern ex. heat, close in, good location, on car line, east 15.00
6 rooms, mod. ex. heat, on car line, south 15.00
4 rooms, mod. ex. heat, northeast 15.00

H. A. SCURR
Real Estate, Loans and Insurance. 20 S. Tejon St.

1815 N. El Paso, new bungalow $20.00
708 S. Cascade, 5 rooms, bath 15.00
1221 E. Boulder, 5 rooms, bath 12.00
913 N. Cedar, cottage, barn 10.00
22 W. Mill, 5 rooms, bath 15.00
HAHN, 712 E. Columbia. Phone 1775.

FIVE rooms; fully modern; hot water heat; large lot; chicken yard and garden; fenced; range and gas. 1418 N. Royer. Inquire A. Baylis, Colo. college.

N. W. CORNER Tejon and Columbia; 6 rooms, with bath and first-class sleeping porch; $30 per month. H. McGarry. Phone M. 530.

10-ROOM house, $20 per month; 2 kitchens, bath, lights, gas and coal range. 4 blks from P. O. 123 N. Corona.

7 ROOMS; modern. 1625 N. Corona; big yard and barn. Inquire L. H. Rouse. Phone Main 705.

THE BARTON—3-room, mod. apartment vacant today. Apply 116 N. Wahsatch.

6-ROOM apartment. 30 E. Dale. Phone Main 2271.

5-ROOM unfurnished house, modern. Apply 243 N. Institute.

LATONIA apartment of 4 rooms. See janitor or phone 745.

5-ROOM cottage; modern except heat. 418 E. Platte. Apply Wm. Clark.

1601 S. CASCADE—New modern 5-room cottage, gas and fireplace, rent cheap.

FOR RENT—6-room modern house, 311 E. Uintah. Phone Main 3850 W.

4-ROOM apartment, modern, ground floor. Call 842 E. Platte. Phone 1549.

7-ROOM house, close in, not modern, cheap. Phone M. 2140.

UNFURNISHED; 5-room cottage, 24 S. Weber. Inquire Joyce hotel.

3-ROOM cottage; water inside; lights; in good condition. 710 N. Wahsatch.

CLAIRVOYANTS

MOVED—Mrs. Sampson, noted psychic, has removed from 113½ East Pikes Peak to 107 S. Tejon (upstairs). Readings daily; meetings Sunday and Thursday evenings, 8 o'clock sharp.

SPIRITUAL meeting, Sun. evenings, room 51, National hotel, Colo. City. Mrs. Wheeler. Advice on all matters, especially mining. Hours, 1 to 8 p. m.; Sundays by appointment.

FOR RENT OFFICES

FOR RENT—Office rooms, single or en suite. Gazette Building. Apply Gazette Business Office.

FOR RENT—Offices in Barnes building. Inquire 111 E. Pikes Peak Ave.

DRESSMAKING

EKROTH FINN, dressmaking parlor, 405 DeGraff Building. Phone 1569.

DRESSMAKING—Prices reasonable. 21 S. Weber. Red 173. Mrs. Darling.

SEWING by the day. Mrs. Nichols. Phone 3780-W. 318 N. Nevada.

EXPERIENCED New York dressmaker, by day or at home. 607 N. Walnut.

FOR SALE—LUMBER

FOR SALE—Lumber and mill work. "The Pennell Way." It's the best way for you. Telephone Main 102.

For Sale or Exchange

I MATCH trades, any state. List your exchange with me. "It's worth your while." R. J. Seaman (Exchange Specialist), First National Bank Building.

FOR SALE OR TRADE—Top delivery and open spring wagon for buggy. Call Park Bakery, 214 N. Tejon St.

FOR RENT ROOMS Furnished

THE SAVOY
Elegant rooms, single or en suite, with or without sleeping porches; garage; fine grounds; only two blocks north of Antlers hotel. 14 W. Bijou.

NICE sunny rooms on second floor, sleeping porches; housekeeping rooms on third floor. 611 N. Cascade. Phone 2436.

THE La Court rooms, 301 South Tejon St. We have a few rooms; steam heat, hot and cold water; at reasonable rates. Mrs. E. Van Horn.

TWO [illegible] suite, first floor; gas and coal ranges. 15 S. Wahsatch.

FIRST floor rooms, suitable for offices; also rooms on second floor, Hadden Hall, opposite postoffice.

LOVELY 2d and 3d floor rooms; housekeeping or otherwise. 529 N. Weber. Phone 3505-J.

2 ROOMS for housekeeping, $8 month. 316 N. Nevada.

TWO or four-room flat; modern; heat, light furnished; north. Phone 2198.

4-ROOM modern flat; porch, coal and gas range. 314 E. Monument.

316 E. ST. VRAIN—Warm, sunny rooms; modern house; no invalids.

NICELY furnished, 2-room apartment, modern. 422 E. Pikes Peak.

ONE nice, light housekeeping room. 516 N. Tejon. Phone 3903-J.

BUSINESS CHANCES

WELL-LOCATED GROCERY BUSINESS FOR SALE
Stock will invoice about $1,200; fixtures, $450. This is an old-established stand and doing a good, profitable business. Living rooms connected with store. Rent, $25. No trouble to show you this stock.

F. HENRY MILLER
1012 Colorado Avenue.

FOR SALE—On account of poor health, I will sell one of the best-paying cash businesses in the city, or might take a partner. Profits over $5,000 last year; $6,000 cash, balance on time. Price $8,500. No commissions. A fine business for partners. P. O. Box 718.

BAKERY for rent. Apply to Knowles, Institute and Cache la Poudre Sts.

ESTABLISHED bicycle shop for sale. 3½ N. Weber St.

ROOMING house for sale on account of ill health. 409 N. Tejon.

FOR SALE Miscellaneous

FOUR-GAL. Jersey cow, corn binder, mowing machine, Spaulding deep-tillage machine, 200 pounds cut nails, 3 1,000-pound mares, partly broken; herd of 37 registered Duroc-Jersey hogs. Phone M. 814 or 274.

BRAND NEW sewing machines with modern attachments, for rent at 25c per week; we repair all machines. White Sewing Machine Co., 107 E. Vermijo St. Phone Main 2960.

SEWING machines, all makes, $5 and up; rented, $1.50 mo.; no charge for delivery; cleaned and adjusted, $1. Guaranteed. Chase Sewing Machine Co., 305 S. Tejon. Phone 2081.

JUST installing machinery for modern motorcycle, bicycle repairing; work guaranteed; fine line bicycles and supplies; free air. 123 E. Kiowa.

MOTORCYCLE FOR SALE—A practically new Thor, 4-horsepower, single-cylinder, with free engine; cheap for cash. The G. W. Blake Auto Co.

ALFALFA hay, surrey, buggy, farm wagons, driving horse. Wanted—Spray pump, young calves. 222 Cheyenne Rd., cor. Maple, Ivywild. Ph. 1087.

ASSORTMENT shade and fruit trees, shrubs, roses, vines, dahlias, phlox, peonies, etc. Ivywild Nursery, 106 W. Cheyenne road.

COMPLETE set Encyclopaedia Britannica, cheap. Phone Hyland 71-W. Going away.

NEW Ohio maple syrup; none better; order on approval; $1.65 gal. 316 N. Nevada Ave.

FOR SALE—Boy's wheel, "Yale," 31-inch frame; coaster brake. 706 W. Pikes Peak.

16 HEAD of fresh cows and springers. Vergeront Bros. Box 622, Colorado Springs. Ranch near Rapson coal mine.

PINE wood, $2.50 per load; split kindling, $1.50 per wagon load; 5 large sacks kindling, $1. Phone 2141.

FOR SALE—Piano player at low price. Phone 280.

UPRIGHT piano; fine tone; cheap. Phone 2381.

PRINTING 1,000 cards or envelopes, $1.65 up. Phone 218; 325 S. Tejon.

NEW $650 upright piano for quick sale, $350. Apply P. O. Box 56.

SET of Stoddard's Lectures; good as new; reasonable. Write M-30, Gaz.

MATS for lining chicken houses and outbuildings for sale at this office.

FOR SALE or trade, new player piano. A. B. C., Gazette.

SMALL barn, with feed house, for sale cheap. Address 1114 E. High.

LAWN manure and soil, per load, $1.50. Phone 722. 603 W. Huerfano.

FOR SALE—Small piano, $17.00; or trade for chickens. 708 N. Pine.

FOR SALE—Nearly new Revelation china kiln. 21 N. Tejon (upstairs).

FOR SALE—1 pair California eucalyptus portieres. 21 N. Tejon (upstairs).

ONE gas range; fine condition; cheap. 118 E. Uintah.

STAR Printing Co., 9 S. Cascade. Ph. M. 887. Printing of every description.

FRUIT and shade trees. J. E. Pierce, 210 S. El Paso. Main 3929.

MONEY WANTED

MONEY WANTED
Want loan of $5,000 on improved, irrigated farm.
G. A. NIFONG
21 Independence Bldg. Phone 1795.

FOR SALE Real Estate

ON COLORADO AVENUE
I have for sale almost new 5-room cottage; modern except heat; full lot; cement walks in front and all through the yard; good garden spot; chicken house and park; close in. Will loan you $2,000.00 on this property. Price, $3,650.00.

F. HENRY MILLER
1012 Colorado Avenue.

TWO homes must be sold. Owner leaving town; 8 rooms, mod.; hot water heat, large closets, stable for 4 horses, garage and chicken house. This is worth easily $3,000. Will take $2,500 on [illegible] heat, barn and chicken house; $1,200 on terms; worth $1,700. Both houses have cement basements and sidewalks. Phone Main 1492.

FOR SALE WEST SIDE PROPERTY
Five-room cottage, modern except heat; corner lot; will sell on payments. Price, $1,800.00.

F. HENRY MILLER
1012 Colorado Avenue.

FOR SALE—12-room house in 400 block on N. Nevada Ave.; person leaving city on account of ill health; modern in every way. Inquire 418 N. Nevada.

A BARGAIN IN REAL ESTATE
A 4-room house; northeast on car line; good cellar; nice lot; good neighborhood; big barn; all in good repair; price, $850. Inquire 957 S. Nevada, corner Mill St.

FOR SALE OR TRADE—Large lot; east side; will take first-class piano or motorcycle in trade. Address M-22, Gazette.

FOR SALE—Modern bungalow and acre of ground, highly improved; beautiful suburban location; 5-cent car fare. Address L-87, Gazette office.

CHEAP for quick sale, five-room modern property, by owner. 424 N. Corona.

FOR SALE—New 5-room bungalow; everything the best. See owner, 2118 N. Tejon.

TO TRADE

HAVE 5 to 200 A. in Scott Co., Ark., clear, to exchange for dry ranch. Address M-59, Gazette.

160 ACRES and good 4-r. house, clear, to exchange for 5 or 6-room house, close in, north. Address M-60, Gazette.

TO TRADE—Equity in city property for mountain ranch. 118 E. Cucharras.

TWO clear houses to trade for close-in 6 or 7-room house. Address M-61, Gazette.

80 ACRES, Christian Co., Mo., clear, for dry land. Address M-57, Gazette.

EX. 40 A. Douglas Co., Mo., for El Paso Co. land. Address M-58, Gaz.

FOR SALE—FURNITURE

DAVENPORT, library table, chairs, dressers, kitchen safe, beds, cook stove, large mirror, refrigerator, dining table, typewriter, chiffonier. 128½ N. Nevada.

FOR SALE Refrigerator, dresser, chiffonier, mission buffet, library table, Singer sewing machine, chairs, rugs, Cole's hot blast stove, hand-painted china, gas range, books, etc.; leaving city. 21 North Tejon (upstairs).

BIG job in inlaid linoleum, 80c yd., at Carpet and Rug store, 331 E. Pikes Peak.

SHOWCASE desk with bookcase combined; hot blast stove. 211 E. Uintah. Phone 4005 J.

FOR SALE—Furniture, rugs, etc. Several elegant pieces, cheap. 23 E. Boulder St.

FOR SALE—New furniture at second-hand price; can be seen at 738 E. Cache la Poudre St.

FURNITURE of 7-room house, including range and heating stove; everything like new; $375. M-23, Gazette.

FURNITURE, 1616 Washington Ave. Everything goes. Going away. $65. Base burner, $5.

FOR SALE—A good tone, Weber make upright piano, $85 cash. P. O. Box 78.

NEW White Frost refrigerator for sale. Apply 819 E. Platte.

DINING set, bed, springs, etc. 1210 N. Tejon. Call from 9 to 12 a. m.

Massage and Manicure

MME. C. SCHRADER, scientific massage parlors; Swedish movements; also electric vibration. 311-2 Hagerman Bldg.

Cleaning and Pressing

CLEANATORIUM
403 S. Tejon. Phone 1[illegible]

GRADUATE OSTEOPATH

Drs. J. P. Givens & Laura Givens, graduates under Dr. A. T. Still, founder of osteopathy. Office over Busy Corner.

DR. CONWAY, Still's graduate; post-graduate work under specialists. Phone or call 6 El Paso Bank Bldg.

I LEFT for the east Feb. 21; will be gone 1 month. Dr. G. W. Pauly.

Watch and Clock Repairing

Watches cleaned, 50c; main spring, 50c; clocks called for and delivered at reasonable prices; work guaranteed. S. Klein, 16 E. Huerfano. Phone 541.

For Sale Rooming Houses

FURNITURE—12 rooms; choicest location; rooms all rented; an excellent bargain if taken at once. Owner has other business and wishes to retain rooms with buyer. Address M-65, Gazette.

FOR SALE—Rooming house; 12 rooms; in center of business district. Inquire at La Court rooms, 301 South Tejon St.

MUSICAL INSTRUMENTS

ATTENTION, PIANO BUYERS
Some very attractive bargains in slightly used pianos.
KNIGHT-CAMPBELL MUSIC CO.
122 N. Tejon St.

MONEY TO LOAN

MONEY TO LOAN
Any amount; lowest rates; no delay; fire, life, accident, burglary, plate glass, liability insurance, surety bonds. Agent Prudential Insurance company.
W. W. WILLIAMSON
Rooms 40 and 41 First National Bank Bldg. Phone Main 476.

MONEY TO LOAN
on Colorado Springs real estate and patented ranches in amounts consistent with the security offered. No delay, as loans are made in our office.
THE STATE REALTY COMPANY
First National Bank Building.

MONEY to loan on household goods, pianos, horses, cattle and all other chattel goods; also to men of permanent employment, on their promissory notes, at low rates and easy terms. 203 Colorado Building. Phone 2850.

PRIVATE LOANS — On furniture, pianos, watches, diamonds, horses, cattle or anything of value; easy payments; confidential. C. W. Bohannon, Room 1, 109½ N. Tejon. Phone 2121.

MONEY TO LOAN ON COLORADO SPRINGS REAL ESTATE; NO DELAY. J. H. TURNER, 49 IND. BLD.

$25.00 UP to loan on pianos, household goods, cattle, autos; lowest rates; no delays. See us. 31 Bank Bldg.

MONEY to loan on irrigated land, 8 per cent; no commission. M-62, Gaz.

PERSONAL

DETECTIVE service and collection agency. We know our business. P. O. Box 318.

BATHS

MOOREFIELD'S sulphur baths, 75c; 9, $5; 21, $10. M. 1056. 324½ N. Tejon.

LOST

LOST—Gold bracelet, valued as keepsake; dropped on rear platform of northbound theater car while leaving car at corner of Tejon and Boulder, Monday evening. Reward at Gazette office.

LOST—Scottish Rite Patent, Caswell Consistory No. 5, Kansas City, Kan.; black leather case; gold cross; between South park and Antlers hotel. Return to Gazette.

GOLD open-face, Elgin movement watch, with the name, E. J. Hoffman, engraved on inside. Liberal reward at this office.

LOST—Pocketbook, containing check, on El Paso Nat'l bank, favor Venice Hazzard. Return this office for reward.

LOST—Black silk umbrella, with curved silver handle. Return this office. Reward.

LOST—1 pair of black pants, between Alta Vista hotel and St. Mary's rectory. Reward at Gazette.

LOST—Mozart music book; name Eva May Moss; on Tejon car, Easter. Return to Gazette office.

LOST—Diamond-shape class pin; letters S. P. S.; set with six pearls. Reward if returned to this office.

LOST, strayed or stolen, white Angora rabbit. Return to 430 E. St. Vrain.

LOST—Small black purse in P. O. Tuesday, containing $5 bill and some change. Return this office. Reward.

LOST—Black seal handbag, brass letters H. R. B. on outside. Reward, this office.

AN embroidery bag, between Exchange Nat'l bank and Cimarron and Institute St. Reward, Gazette.

LOST—Bunch of keys; also brass hub cap of auto. Reward if returned to Gazette office.

LADY'S gold watch; fob attached. Return to Gazette.

BLACK purse, containing money and pin. Reward at Gazette.

BOY'S sweater, in 1100 or 1200 block N. Tejon. Reward at Gazette.

LOST—Bunch of keys. Reward if returned to Gazette.

BOX of hardware, Saturday. Reward at Gazette.

LOST—Fur neckpiece. Please return this office.

LEGAL NOTICES

NOTICE OF ANNUAL MEETING.
Colorado Springs, Colorado, March 6, 1913.

Dear Sir: Notice is hereby given that the Annual Meeting of the Stockholders of THE WORK MINING AND MILLING COMPANY will be held at the office of the Company, 129 East Pike's Peak Avenue, Colorado Springs, on Monday, April 7, 1913, at 12 o'clock M., for the election of Directors for the ensuing year, and for the transaction of such other business as may properly come before said meeting.

Books for the transfer of stock will close March 25th, at 5 o'clock P. M., and re-open two days after the final adjournment of the meeting.

J. ARTHUR CONNELL,
ARNOLD NYDEGGER, President.
Asst. Secretary.

FOUR HUNDRED CHILD BRIDES

From the London Mirror.

BOMBAY.—Four hundred weddings were celebrated simultaneously at Surat among members of the Lewa Kunbi estate. None of the brides was more than 12 years old, the majority being from one to seven years old, while the bridegrooms varied from three to nine.

Most of the contracting parties sat or lay on the laps of their parents during the ceremony and were given sweets to keep them quiet. The caste celebrates weddings every 10 or 12 years only.

It is quite a common thing for the children of the caste to be married when they are only four, five or six years old, but marriage at an earlier age than four is exceptional.

These baby brides, of course, do not join their husbands when they are married. They wait until they reach the age of 10 or 11, when there is a second marriage. Should a baby bride's husband die before she reaches the age for the second marriage she becomes a widow and has to remain so all her life.

In such cases the widow at once loses caste. Her ornaments are taken off her and she becomes a sort of outcast, hardly treated, looked down upon and generally made a household drudge.

The husband, on the other hand, should his baby bride die before the second marriage, may marry again. In fact, he is expected to do so within a few months of the death of the bride. If he does not marry again within a few months he loses caste. His fellows refuse to smoke or drink with him. The Kunbi caste is an agricultural one, living in the Bombay presidency. The caste is of a low order of intelligence.

Of children born of parents at the age of 11 one-third die during the first year, while the rate of mortality among those born of parents between the ages of 21 and 30 is less than 8 per cent.

Railroad Time Tables

DENVER & RIO GRANDE

Effective June 15, 1912.
City Ticket Office, 123 E. Pikes Peak Ave. Phone Main 96.

SOUTH AND SOUTHWEST
No. TO Leave
1—Salt Lake City and Pacific Coast, Kansas City and St. Louis .... 10:33 am
5—Salt Lake City and Pacific Coast .... 11:45 am
9—Pueblo and Canon City .... 4:03 pm
11—Pueblo, Kansas City, St. Louis .... 6:05 pm
3—Glenwood, Utah, Pac. Coast .... 8:20 pm
13—Alamosa, Durango, Silverton 10:10 pm
15—Salida, Leadville, Ouray, Telluride .... 11:48 pm

NORTH AND EASTBOUND
No. FROM Leave
16—Leadville, Telluride, Ouray, Salida and Alamosa .... 4:45 am
12—Pueblo, St. Louis-Kansas City 9:55 am
6—Pac. Coast and Salt Lake .... 12:40 pm
10—Canon City, Pueblo, St. Louis and Kansas City .... 2:30 pm
14—Pueblo .... 5:20 pm
2—Pacific Coast and Salt Lake .... 6:05 pm
4—Pacific Coast and Salt Lake .... 8:55 pm

Trains to Manitou: / Ar. from Manitou:
41 .... 7:30 am / 41 .... 8:35 am
43 .... 10:50 am / 44 .... 11:25 am
45 .... 4:15 pm / 46 .... 5:05 pm

SANTA FE

Corrected to Dec. 8, 1912.
Union Station, East Pikes Peak Ave.

COLORADO SPRINGS TO DENVER.
No. Leave Colorado Springs. Arrive Denver.
13— 4:30 am .... 7 am
5— 7:30 am .... 10:00 am
607—11:45 am .... 2:40 pm
1—12:35 pm .... 3:25 pm
11— 3:00 pm .... 5:30 pm
601— 4:05 pm .... 7:00 pm
3— 6:20 pm .... 8:50 pm

DENVER TO COLORADO SPRINGS.
Leave Denver. Arrive Colo. Spgs.
608 3:50 am .... 6:20 am
4 8:00 am .... 10:30 am
12— 8:30 am .... 11:00 am
14— 9:00 am .... 11:30 am
2—12:15 pm .... 2:45 pm
610— 3:30 pm .... 6:15 pm
6— 7:45 pm .... 10:20 pm

EASTBOUND AND CALIFORNIA.
608 Kansas City and Chicago, connecting with California Fast Mail .... 6:40 am
4—To Pueblo .... 10:35 am
12—Kansas City and Chicago .... 11:05 am
2—To Pueblo .... 2:55 pm
610—Kansas City and Chicago, Calif. Lim., connection .... 6:35 pm
6—Kansas City and Chicago .... 10:30 pm
C. C. HOYT, City Passenger Agent
Phone Main 163.

COLORADO AND SOUTHERN

119 East Pikes Peak Ave. Phone Main 164.
Effective Nov. 11, 1912.

NORTHBOUND.
No. Leave
13—For Denver .... 4:30 am
5—For Denver .... 7:20 am
607—For Denver .... 11:35 am
1—For Denver, from Ft. Worth 12:55 pm
11—For Denver .... 3:00 pm
601—For Denver .... 4:05 pm
3—For Denver, from Trinidad .... 6:20 pm

SOUTHBOUND.
608—For Pueblo .... 6:40 am
4—For Pueblo .... 10:35 am
12—For Pueblo .... 11:05 am
2—For Ft. Worth and Galveston 2:55 pm
610—For Pueblo .... 6:35 pm
6—For Pueblo and Trinidad .... 10:30 pm
G. H. LOGAN, Commercial Agent.

ROCK ISLAND LINES

Effective January 12, 1913.
No. LEAVE COLORADO SPRINGS.
8—Rocky Mountain Limited, for Omaha and Chicago .... 11:30 am
40—Colorado Flyer for Kansas City and St. Louis .... 1:00 pm
28 Southwestern Express for Kansas City, St. Louis and Southwest .... 7:00 pm
6—Eastern Express, Omaha, Chicago .... 10:09 pm
5—For Pueblo .... 7:50 am
7—For Pueblo .... 1:25 pm

No. ARRIVE IN COLORADO SPRINGS.
8—From Pueblo .... 11:40 am
5—Colorado Express from Chicago and Omaha .... 7:15 am
27—Western Express, from St. Louis, Kan. City, Southeast .... 7:45 am
39—Colorado Flyer, from Kansas City, Omaha, Chicago .... 11:40 am
7—Rocky Mountain Limited, from Chicago and Omaha .... 1:20 pm
6—From Pueblo .... 9:48 pm
All meals in dining cars. Through sleepers and chair cars on all trains.
R. S. TORRINGTON, City Passenger Agent, 2 East Pikes Peak Ave.

COLORADO MIDLAND

(MIDLAND ROUTE.)
City Ticket Office.
121 East Pikes Peak Ave. Phone 376.
No.
5—For Leadville, Aspen, Glenwood, Grand Junction, Salt Lake and Pacific Coast. (A. T. & S. F. Midland depot) .... 12:05 pm
11—For Victor and Cripple Creek, (D. & R. G. depot) .... 6:15 pm
6—From Grand Junction, Glenwood, Leadville, (A. T. & S. F. Midland depot) .... 4:20 am
8—From Cripple Creek, Victor (D. & R. G. depot) .... 9:50 am

CRIPPLE CREEK ROAD

Effective June 15, 1912.
Midland Terminal Ry.
Via Colo. Midland out of Colo. Spgs.

WESTBOUND.
Leave Colorado Springs .... 6:15 pm
Arrive Cripple Creek .... 9:30 pm

EASTBOUND.
Leave Cripple Creek .... 7:00 am
Arrive Colorado Springs .... 9:50 am

THE CRIPPLE CREEK TRIP

"THE SHORT LINE."
Effective June 15, 1912.
No.
3—Daily—Leave Colo. Springs .... 10:40 am
Arrive Cripple Creek .... 1:55 pm
4—Daily—Leave Cripple Creek .... 3:15 pm
Arrive Colorado Springs .... 6:05 pm
All trains arrive and depart from the Santa Fe-Colorado & Southern station, Colorado Springs.

MISSOURI PACIFIC

Arrive. Depart.
9:45 am—St. Louis, Sedalia, K. C., St. Joe, Atchison, Leavenworth, Wichita and Hot Springs, Ark., daily 6:05 pm
2:25 pm—Fast Mail, St. Louis, Hot Springs, K. C., St. Joe, Atchison, Leavenworth .... 10:35 am

Have You a Hanker?

Whate'er may be your need or nation
—A House or Help—a Situation;
A "Want Ad." brief will fill the bill—
'Twas ever thus, and ever will.

NewspaperARCHIVE®
NewspaperARCHIVE®

CRIPPLE CREEK MINES

ISABELLA PRODUCTION FOR MARCH WAS HIGH

CRIPPLE CREEK, April 1.—Upon information given out last night it is said that the Isabella mine on Bull hill, worked under the new management, has had a very successful month so far as the success pertains to production despite the bad weather which hindered to some extent the operations on the surface. There are several surface leases which were practically compelled to close down on account of the storm which reduced the tonnage but slightly.

There are more leasers working in the property now that at any time in the last eight or nine months which has been brought about because of the reduced royalties offered by the Hawkins management. It is said that the amount of development work, including crosscut drifts and raises completed by leasers has amounted to about 200 feet more than the average month of work finished by the leasers formerly in the mine. Although the lower royalty schedule has been in effect at the same time it may be said that the amount paid into the company has netted nearly the same sum as formerly. At the same time the gross value of the ore shipped has been practically the same as previous months although the production is not as high as it was expected, due to the weather.

The company is now working two machines on development in the opening up of the old shoots which have been mined in the upper portion of the mine and it is expected that the main ore body on the Cheyenne vein will be discovered in any round of holes.

NEW STRIKES IN EL PASO INCREASED MARCH OUTPUT

CRIPPLE CREEK, April 1.—From the El Paso mine, the output for the month of March it is declared ran considerably more than the month previous as there has been a good deal of ore shipped from the Nichols shaft where many improvements have been made in the course of the last six or eight months, including the erection of a modern ore house as well as the installation of a powerful hoisting plant.

The discovery of one of the richest ore bodies mined out years ago in the upper levels of the Beacon Hill Ajax on the seventh level of the Nichols shaft has permitted the increasing of the production from that portion of the mine. That ore is of a good smelting grade and is perhaps the best grade of ore sent from the entire El Paso estate. However, there are streaks of very rich ore in other stopes of the mine, especially in sections near the main shaft and this ore is mined and sent out in small lots every few months.

There is every reason to believe that the next work to be undertaken will be the removing of the waste rock in the shaft below the 1,000 foot level permitting the development of the mine at the Roosevelt tunnel level.

OPERATIONS STARTED IN HUSTED SHAFT

CRIPPLE CREEK, April 1.—Operations in the Husted shaft of the Gold Dollar estate on Beacon hill are well under way started by lessee M. B. Rapp who has the ground above the fourth level. Shortly, it is understood, some subleases will be granted.

Below the fourth level it is probable that company will do some work in the opening up of the shoots which have been mined out in the upper levels, such work to be done through the main shaft.

The usual production, it is said, is being sent from the Gold Dollar property by the company and lessees while more development work is being completed at this time than in some months back. The main vein on the bottom level has shown up in good style and has encouraged the officials of the mine.

DENVER LIVE STOCK

DENVER, April 1.—Cattle—Receipts 600. Market weak; beef steers, $6.00@8.05; cows and heifers, $5.00@7.25; stockers and feeders, $5.00@7.75; calves, $8.50@11.25.

Hogs—Receipts 3,200. Market higher; top, $9.10; bulk, $9.00@9.10.

Sheep—Receipts 2,200. Market weak; yearlings, $6.50@7.00; wethers, $5.50@6.10; lambs, $7.50@8.10; ewes, $5.50@6.00.

NEW YORK MARKET

NEW YORK, April 1.—Gains of one to three points were well distributed among the standard stocks today. The market was the broadest and strongest of several weeks, both the speculative favorite and the standard investment stocks sharing in the rise. New high prices for the rise which began more than a week ago were established.

Traders were influenced by the insistence of the market recently to unfavorable news. The death of J. P. Morgan yesterday, and flood news of last week, proved of little effect on the list, and indications were that the market was oversold. Another source of strength was European buying.

Pennsylvania's February report showed a gain of nearly $1,500,000 in total operating revenue, but a rise in expenses of over $2,000,000, so that net earnings decreased $534,000. New York Central reported a net gain of $864,000.

Bonds were strong. All United States bonds declined, issues running from ½ to ⅜c on call.

Quotations Furnished by Otis & Co.

	High.	Low.	Close.	Yes. Close.
Amal. Copper	74½	73⅝	74⅝	73⅝
A. A. Chem.	.....	.....	58	.....
Am. Beet Sugar	33⅝	32	33¼	31½
Am. Can.	34⅝	33¼	34¼	33¼
do pfd.	48	96⅞	97¾	122¾
A. Car & Fdy.	52	51½	52	51½
Am. Loco.	39	38½	38⅝	.....
do pfd.	.....	.....	106	.....
Am. Smelt.	71½	70	71	70
do pfd.	.....	.....	102½	103
Am. Sugar	114¾	114⅜	114¾	114
A. T. & T.	132¾	132½	132⅝	132⅝
Am. Tobacco	247½	243⅞	243⅞	239
Anaconda	38¾	38¼	38⅝	38¼
Atchison	103½	102⅝	103⅛	102¼
do pfd.	.....	.....	100⅛	100⅛
Balt. & Ohio	101¾	101¼	101⅛	101¼
Beth. Steel	37½	36½	37⅛	36½
Brooklyn R. T.	90½	88⅞	90¼	88¾
Can. Pacific	238¼	235⅛	238⅛	234⅝
Ches. & Ohio	72½	71⅛	72	71½
C., G. W.	15¼	15¼	15½	15
C., M. & S. P.	112½	110⅞	112¾	111¼
C. & N. W.	.....	.....	136	135¾
Chino Copper	42⅛	41½	41⅞	41⅝
C. F. & I.	36¾	35¼	36¼	35⅝
Cons. Gas	134½	133	134½	133
Corn Prod.	11¾	11⅛	11⅜	11
Dist. Sec.	.....	.....	17¾	17
Sears	189	188	188½	186½
Erie	29	28¼	28⅞	28
do 1st pfd.	46½	45½	46½	45
Gen. Elec.	140¾	139½	140¾	139½
G. F. Cons.	2½	2⅜	2⅝	2⅝
G. N. pfd.	130⅝	129¼	130¼	129⅜
G. N. Ore	37	36	37	35⅛
Int. Met.	17⅞	17¼	17¾	17¼
do pfd.	59⅝	57¾	59⅝	57¾
K. C. S.	25	24¾	25	.....
Lehigh Valley	160⅝	158⅝	160¼	158⅛
L. & N.	137	136⅛	137	136⅞
Mex. Pet.	65⅞	65	65½	64¼
Miami Copper	24⅛	23⅞	24⅛	23⅝
M., K. & T.	26⅜	26	26¼	25¾
Mo. Pacific	39	38	38⅝	38⅛
Nat'l Lead	.....	.....	48¼	47⅝
Nevada Cons.	18½	17¾	18	17¾
N.-Y. Central	106⅝	105½	106½	.....
N.Y., O. & W.	.....	.....	30⅞	30¾
Nor. & West.	107⅜	106¾	107⅜	106¾
Nor. Pacific	118¾	117½	118½	117⅜
Pennsylvania	118¼	118½	118⅛	118¾
Pitts. Coal. pfd.	85½	85	85	84
P. Steel Car.	.....	.....	28½	27½
Ray Cons.	18⅝	19¼	19¼	19¼
Reading	164¼	161¾	163¾	161⅝
R. I. & S.	27¼	26¾	26¾	26½
do pfd.	86½	85¾	86¼	86¾
Rock Island	23	22¼	23	21⅞
do pfd.	38¾	37½	38¼	37
So. Pacific	102½	101⅜	102⅛	100⅞
So. Railway	26½	26¼	26½	25¾
do pfd.	81	80¼	80½	79¾
Tenn. Copper	36½	36¼	36¼	35¾
Texas Oil	.....	.....	112½	.....
U. Bag & Paper	.....	.....	5	5⅛
Union Pacific	154⅞	152½	154⅝	152⅝
U. S. Rubber	65	63¾	65	63¾
U. S. Steel	63¼	61¼	63	61½
do pfd.	108¾	108	108¾	107½
U. S. S. F. 5s	101	100⅞	101	100⅞
Utah Copper	54¼	53½	53⅞	53⅝
Va. Chem.	.....	.....	35¾	.....
Wabash pfd.	12	11¾	12	.....
West. Union	70¼	70⅛	70½	70¼
Westinghouse	.....	.....	66	66
Woolworth	93¾	91	93⅜	91

COTTON

NEW YORK, April 1.—Cotton spot closed steady; middling uplands, $12.60; middling gulf, $12.85; sales, 4,795 bales.

Quotations Furnished by Otis & Co.

	Open.	High.	Low.	Close.
Sep.	11.55	11.72	11.55	11.62
Oct.	11.56	11.63	11.52	11.54
Dec.	11.59	11.65	11.54	11.55
Jan.	11.53	11.61	11.52	11.54
May	12.10	12.29	12.08	12.24
July	12.00	12.16	11.98	12.10
Aug.	11.91	12.04	11.91	12.04

FLOW THROUGH THE TUNNEL INCREASED

CRIPPLE CREEK, April 1.—The flow of water through the portal of the Roosevelt deep drainage tunnel for the last five days has averaged considerably more than 8,500 gallons a minute, being an increase due to the thawing of the snows.

However, the recession in the deep shafts has not been especially noted in view of the fact that the water is flowing into the mines more rapidly than it is being drained off by the tunnel.

Los Angeles recently received 225 new settlers in a body from Calgary.

We Offer for Safe Investment
a Guaranteed Bond
Which Can Be Bought on a Basis to Return
the Investor
7.30%
We Consider This Bond Secure and Sound.
THEWHOLD, TAYLOR & GAUSS
MINING EXCHANGE BLDG.

HAGER & SMITH
INVESTMENT SECURITIES
ELECTRICAL UTILITIES A SPECIALTY
Suite 401 Mining Exchange Bldg.
Representing WILLIAM R. BONBRIGHT & CO., Inc.
New York Boston Philadelphia London

JAMES N. WRIGHT & CO.
DENVER BONDS CHICAGO
303-9-10-11-12 FIRST NATIONAL BANK BUILDING
Careful Personal Attention Given the Needs of Large and Small Investors.

BONDS STOCKS
OTIS & CO.
Members N. Y. Stock Exchange.
Direct Private Wires to All Exchanges.
125-127 East Pikes Peak Ave.

UNCLE SAM BEGINS MONTH APRIL WITH $80,050,448 IN CASH

WASHINGTON, April 1.—The treasury department began the month of April with $80,050,448 as a working balance for the federal government. The surplus of receipts over disbursements for the current fiscal year to date, exclusive of Panama canal and public debt transactions, has reached $12,620,140, as compared with a deficit of $9,931,951 on April 1, last year.

The showing for March, this year, however, was not as good for March, 1912, customs receipts falling off about $3,000,000. The receipts for the month were $56,720,084, and expenditures, $51,478,558, a surplus of $10,637,874 for March, 1912.

Including Panama canal and public debt transactions, there is a deficit in the treasury for the current fiscal year to date of $18,658,189, as against a deficit of $8,642,830 at this time last year.

The general fund today contained $148,496,280, as compared with $147,036,685 a month ago. The total cash in the treasury was $1,963,065,270. The gold coin and bullion in the trust funds for the redemption of outstanding gold certificates amounted to $1,068,610,169.

The 7,445 national banks, with aggregated capital of $1,057,771,175, had $752,050,332 of bank notes in circulation.

U. S. TREASURY REPORT

WASHINGTON, April 1.—The condition of the United States treasury at the beginning of business today was:

Working balance, $80,050,447; in banks and Philippine treasury, $43,270,888; total of general fund, $148,496,280; receipts, yesterday, $1,393,312; disbursements, $1,912,333.

The surplus this fiscal year is $12,620,140, as against a deficit of $9,931,951 last year.

The figures for receipts, disbursements and surplus and deficit exclude Panama canal and public debt transactions.

EASTERN LIVE STOCK

ST. JOSEPH, April 1.—Cattle—Receipts 2,000. Market steady to 10c lower; steers, $7.25@8.30; cows and heifers, $4.25@8.50; calves, $8.00@8.50.

Hogs—Receipts 8,500. Market 10c higher; top, $9.15; bulk, $9.05@9.10.

Sheep—Receipts 3,500. Market steady to 10c lower; lambs, $7.50@8.50.

CHICAGO, April 1.—Hogs—Receipts 16,000. Market generally 5c higher; bulk, $9.20@9.45; light, $9.25@9.62½; mixed, $9.05@9.50; heavy, $8.80@9.37½; rough, $8.80@8.95; pigs, $7.15@9.35.

Cattle—Receipts 35,000. Market slow, steady; beeves, $7.00@9.10; Texas steers, $6.60@7.75; western steers, $6.60@7.75; stockers and feeders, $5.60@8.00; cows and heifers, $3.50@7.85; calves, $6.00@9.00.

Sheep—Receipts 2,200. Market steady to 10c lower; native, $5.80@6.70; western, $5.90@6.70; yearlings, $6.80@7.80; lambs, native, $6.90@8.55; western, $7.25@8.55.

KANSAS CITY, April 1.—Cattle—Receipts 9,000 including 500 southerns. Market steady; native steers, $7.50@8.75; southern steers, $6.50@8.65; southern cows and heifers, $4.50@8.00; native cows and heifers, $4.50@8.25; stockers and feeders, $5.50@8.25; bulls, $5.75@7.25; calves, $6.50@10.00; western steers, $7.45@8.00; western cows, $4.50@7.25.

Hogs—Receipts 10,000. Market 10c higher; bulk, $8.95@9.15; heavy, $8.90@9.00; packers and butchers, $8.95@9.15; light, $9.05@9.20; pigs, $7.75@8.50.

Sheep—Receipts 6,000. Market steady to weak; muttons, $5.50@7.00; Colorado lambs, $8.00@8.60; range wethers and yearlings, $5.75@7.75; range ewes, $5.00@6.75.

ST. LOUIS, April 1.—Cattle—Receipts 3,600 including 400 Texans. Market steady; native beef steers, $5.75@9.10; cows and heifers, $4.50@8.60; stockers and feeders, $5.25@8.00; southern steers, $6.25@8.50; cows and heifers, $4.25@6.50; calves, $5.00@6.50.

Hogs—Receipts 8,500. Market 25c higher; pigs and lights, $7.00@9.65; mixed and butchers, $9.35@9.55; good heavy, $9.25@9.45.

Sheep—Receipts 1,800. Market steady; native muttons, $5.50@6.75; lambs, $7.00@8.80.

COLORADO SPRINGS STOCK QUOTATIONS

MINES

	Bid.	Ask.
Acacia	02¾	03¼
C. C. Con.	01¾	02
C. K. & N.	12	15
Dante	02	02½
Dr. Jack Pot	07	07½
Elkton	58½	60
El Paso	450	498
Fanny R.	02	02½
Findley	04½	05
Gold Dollar Con.	11⅝	12
Gold Sov.	02⅜	02¾
Isabella	11¾	12
Jack Pot	05⅝	06¾
Lexington	....	02
Mary McKinney	64½	65
Moon Anchor	....	01
Old Gold	02⅝	03
Pharmacist	01½	02
Portland	98	100
Vindicator	98	98
Work	....	065

UNLISTED

	Bid.	Ask.
Jennie Sample	....	07
Jerry J.	....	05¼
U. G. M.	04⅜	04½

PROSPECTS

	Bid.	Ask.
Alamo	005	....
Banner	01½	02⅛
Black Jack	01	02
Bob Lee	....	005
Fauntleroy	....	02
Gold Bond	01⅛	03
Hart	....	02
Home	....	02
Kittie Lane	01⅛	02
Keystone	....	01
Little Puck	003	007
Mary Nevins	....	03⅞
Mtn. Beauty	....	01½
New Haven	002	....
Pilgrim	....	01
Raven & B. H.	05¼	07
Republic	004	006
Requa Savage	01½	03
Rose M.	006	....

MISCELLANEOUS

	Bid.	Ask.
Colo. G. Camp	....	006
Flower West	003	01
Greater G. Belt	001	....
Hayden Gold	....	002
Matoa	005	....
O. K.	....	005
Tenderfoot H.	0035	01
Texas Girl	001	....

SEPARATE SALES

Doctor, 1,000 at 7; C. K. & N., 2,000 at 12½; Isabella, 2,000 at 11⅞; Mary McKinney, 1,000 at 64½; Old Gold, 1,000 at 2¾; Portland, 3,000 at 99.

In 1912 Lloyds Insurance company paid out $36,250,000 on account of vessels lost at sea.

The Haskin Letter

THE MODERN WOMAN
VIII.—WOMEN AND MARRIAGE
By FREDERIC J. HASKIN.

(Continued From Page Eight.)

does not in many instances belong to a married woman.

Question of Allowance Breeds Discontent.

It is the question of allowance which is responsible for a large proportion of the discontent among married women. A trained nurse in a western state, who before her marriage was able to earn $25 a week, after marriage found herself in the position of an unpaid servant. Within a year or two the clothing in her trousseau became exhausted. Instead of being able to renew it, as in the days of her economic independence, she was able only after the most strenuous appeal to have a five-dollar bill doled out to her with the injunction to make it go as far as possible. A business matter required her husband to take a trip to the east extending over several months. During his absence the nurse, having nothing to occupy her time, engaged again in her profession. She not only secured the clothing she needed, but, by the time of his return, had a couple of hundred dollars in bank in her own name. The man returned home and, to punish her for lowering his dignity by engaging in money earning while she bore his name, he promptly confiscated the money in bank which the law of the state permitted him to do. The laws of a number of states put a financial advantage upon a woman's remaining single, which in many instances has had its effect upon the marriage rate.

A business woman in the midst of a successful career went to pay a visit to an old schoolmate who had married a couple of years before. In their confidences it came out that the single woman was considering a proposal of marriage. Immediately the married woman, who had been a stenographer earning a comfortable salary, spoke vehemently against it. Within a few days the visitor found out why. Her old schoolmate's husband, while kind and considerate in many things and a delightful companion, was imbued with the idea that women were not competent to be trusted with money, so his wife never had any. Everything needed in the house was purchased and the bills sent to him. His wife was not even permitted to select her own clothing. When the two women went out together, it developed that the married woman was absolutely penniless, not even being able to pay the car fare of her guest. Upon one occasion she even humiliated herself to the extent of borrowing a dollar from one of her servants. If her husband gave her a dollar he demanded an itemized accounting for every cent. The single woman profited by the lesson. She did not marry the man she cared for until they had had a thorough understanding regarding their future finances.

Another question affecting the marriage of educated women is that they are no longer ignorant of matters vitally affecting their own health. The dangers which women risk in marrying men who have led immoral lives are understood by every college girl. She is keenly alive to the advantage of requiring a health certificate before marriage. Last year a girl from the University of Wisconsin informed a former teacher that half of the girls in her class belonged to a club, the members of which gave a pledge not to marry a man unless he had his life insured. The object was not the financial protection, but the assurance that he was in good health or the insurance certificate would not be issued. While this is not regarded as an adequate protection, it goes to show that the girls of the present day are considering marriage from an entirely different standpoint from that of their mothers.

Tomorrow:
THE MODERN WOMAN.
IX—Women and Clothes.

COPPER QUOTATIONS

Quotations Furnished by Otis & Co.

	Bid.	Ask.
Alaska G. M.	14¼	14½
Allouez	37½	38
American Zinc	29	29¼
Arizona Commercial	3½	3¾
Butte & London	25	30
Butte & Superior	33½	33¾
Calumet & Arizona	66¼	66½
Cal. & Hecla	470	472
C. O. D.	6	7
Copper Range	45	45¼
Davis Daly	2	2½
East Butte	12½	12¾
El Paso Cons.	4¾	5
Ely Cons.	10	11
Giroux Cons.	3	3⅛
Goldfield Florence	45	50
Granby	62½	63
Greene Cananea Cons.	7¾	8
Hancock	22	22½
Indiana	13	13¾
Iron Blossom	145	147
Isle Royale	25¾	26
Lake Copper	15⅞	16
Mohawk	52	52½
Nevada Hills	1⅛	1¼
New Baltic	1	1¾
North Butte	30¼	30½
Nipissing	9	9¼
Old Dominion	50½	50¾
Osceola	95	96
Pond Creek	24⅞	25
Quincy	70	71
Shannon	11	11¼
Shattuck	23	23½
Superior Copper	33	33¼
Superior & Boston	3⅜	3⅞
Tamarack	34	34½
Tuloroso	50	75
United Fruit	170	171
Wolverine	62	64

CHICAGO PRODUCE

CHICAGO, April 1.—Butter easier; creameries, 28@36c.

Eggs easy; receipts, 26,855 cases; at mark, cases included, 16@17½c; ordinary firsts, 16½@16¾c; firsts, 17c.

Potatoes steady; receipts, 66 cars; Michigan, 45@47c; Minnesota, 43@47c; Wisconsin, 40@48c.

Poultry weaker; dressed turkeys, 18c; live chickens, 17½c.

WOOL

ST. LOUIS, April 1.—Wool steady; territory and western mediums, 21@25c; fine mediums, 18@20c; fine, 13@17c.

BOSTON, April 1.—The market for domestic wool is stagnant. Bins are well cleared of old stock and bidding for the new clip is inactive. Values favor the buyer.

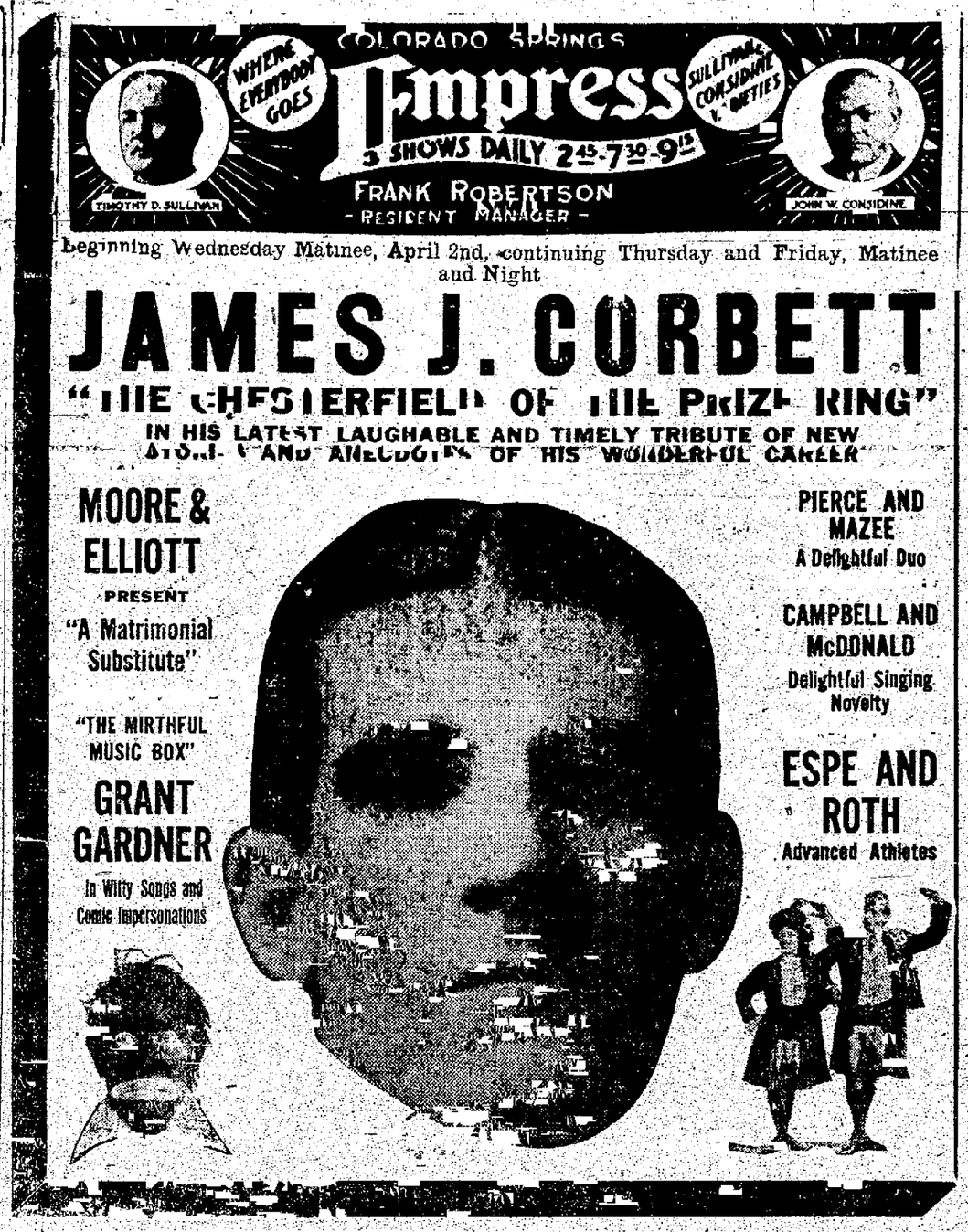

METAL MARKET

NEW YORK, April 1.—Copper firm, standard spot and April, $14.75@15.

Lead steady, $4.30@4.40.

Tin firm; spot and April, $43.00@43.35.

Spelter quiet, $5.70@5.85.

Iron steady and unchanged.

Copper exports for the month of March, 41,702 tons.

London copper firm; spot, £67, 10s; futures, £67, 7s, 6d.

Local exchange sales, tin, 5 tons.

London tin firm; spot, £219; futures, £215.

London lead, £16, 8s, 9d.

London exchange sales, spelter, 200,000 pounds. London spelter, £25.

Iron, Cleveland warrants, 66s, 9d in London.

MONEY ON CALL

NEW YORK, April 1.—Money on call strong, 3½@6 per cent; time loans easier; 60 and 90 days, and six months, 4¾@5 per cent.

Prime mercantile paper, 5 per cent; commercial bills, 4823¾.

Bar silver, 57⅝c.

Mexican dollars, 47½c.

Government bonds weak; railroad bonds strong.

NAVY DEPARTMENT HAS TOO MUCH SILVERWARE

WASHINGTON, April 1.—The navy department has several thousand dollars worth of silverware on its hands that it doesn't exactly know what to do with. The silver represents the gifts of states or cities to ships bearing their names and which now have gone out of commission. The total value of the gift sets approximates $500,000, and many of the sets, richly engraved and emblazoned with the names and seals of states not now represented by ships are on the department's hands.

OWNS COSTLIEST CUFF LINKS IN THE WORLD

EMMANUELE MESSENI PETRUZELLI

and top of one of the coins he has had made into $10,000 cuff links. That he owns the most valuable pair of cuff links in the world is the proud boast of Signor Emmanuele Messeni Petruzelli, of Rome, who is making a short stay in New York. He asserts the links are worth $10,000. They are made from four golden coins with the imprint of Louis XVI on one side and his coat of arms on the other. When not wearing the valuable trinkets, Signor Petruzelli keeps them in a safe deposit vault.

LA FOLLETTE'S BROTHER OFFERED JOB BY WILSON

WASHINGTON, April 1.—Although the White house declined either to deny or affirm the report, it was declared today that President Wilson virtually had decided to appoint William L. La Follette of Wisconsin, a brother of Senator La Follette, to the position of register of wills of the District of Columbia. The place commands a salary of $4,000 a year. Mr. La Follette has been a lifelong Democrat and conducted the Wisconsin campaign for President Wilson. He is 10 years older than his Progressive Republican brother.

NEW DISSOLUTION PLAN PROPOSED BY LOVETT

WASHINGTON, April 1.—Chairman Robert S. Lovett of the Union Pacific board today conferred with Attorney General McReynolds about a new plan of dissolution of the Union Pacific-Southern Pacific merger. Judge Lovett wanted to learn the conditions the government will insist on.

There are said to be 14,000 mental defectives at large in the state of New York.

Colorado Springs National Bank
CORNER TEJON AND KIOWA STREETS.
CAPITAL, $100,000. SURPLUS, $65,000.
OFFICERS AND DIRECTORS:
S. D. McCracken, President; W. F. Richards, O. E. Hemenway, Vice Presidents; W. R. Armstrong, Cashier; Carl C. Fingel, Asst. Cashier.
George S. Elstun, M. C. Gile, D. N. Heizer, W. W. Flora, H. C. Harmon, George C. Holden, C. B. Seldomridge, Raymond R. Robbins.

The First National Bank
OF COLORADO SPRINGS, COLO.
Capital $200,000
Surplus and Undivided Profits $450,000
Travelers' Checks and Letters of Credit. Safety Deposit Boxes.
OFFICERS AND DIRECTORS:
J. A. HAYES, Pres.; IRVING HOWBERT, Vice Pres.; A. H. HUNT, Cashier; WM. J. HOWBERT, Assistant Cashier; JAY B. MERRITT, Assistant Cashier; WILLIAM A. OTIS, CHARLES M. MacNEILL, SPENCER PENROSE, R. W. CHISHOLM, JAMES F. BURNS, RICHARD F. HOWE.

THE EL PASO NATIONAL BANK
OF COLORADO SPRINGS, COLO.
Capital $200,000.00
Surplus and Undivided Profits $250,000.00
SHAREHOLDERS: C. C. Hemming, President; E. P. Shove, V. Pres.; R. S. Browne, Cashier; O. L. Godfrey, Asst. Cashier; W. D. Hemming, Asst. Cashier; Asa T. Jones, Est. Gen. Wm. J. Palmer, F. C. Smith, E. J. Eaton, T. J. Fisher, E. H. Eyre, J. A. Orr, T. E. Curtin, S. Aldrich, B. F. Lowell, A. B. Meservey, C. H. Curtis, O. Livermore, G. S. Elstun, O. E. Hemenway, B. S. Knufman, A. F. Hemming, F. Daut, R. H. Hefley, M. McF. Price, Harry Jackson, F. A. Faust, W. A. Anderson, H. Alexander Smith, Jacob Latis, Colorado Springs, Colo.; B. F. Edwards, Pres. Nat'l Bank of Commerce, Wm. H. Thompson, Pres. Thompson Trust Co., St. Louis, Mo.; M. D. Thatcher, Pres. First Nat'l Bank, Pueblo, Colo.

The COLORADO SAVINGS BANK
OF COLORADO SPRINGS, COLO.
Capital $50,000
Surplus $50,000
General Banking Business. Interest Paid on Savings Accounts.
OFFICERS AND DIRECTORS—E. J. EATON, Pres.; O. H. SHOUP, Vice Pres.; F. P. EVANS, Cashier; T. C. STRACHAN, Asst. Cashier; F. F. CASTELLO, FRANK A. VORHES, JOHN CURR, JOS. G. DERN, E. C. SHARER, WM. STRACHAN.

The Exchange National Bank
OF COLORADO SPRINGS, COLO.
United States Depository.
Capital $300,000.00
Surplus $300,000.00
OFFICERS AND DIRECTORS:
A. G. SHARP, Pres. E. W. GIDDINGS, Vice Pres. S. J. GILES, Cashier.
C. G. GRAHAM, Assistant Cashier. W. I. JONES, Assistant Cashier
WILLIAM LENNOX, J. R. McKINNIE, D. H. RICE,
FRANK E. CASTELLO, A. S. HOLBROOK, W. H. SPURGEON,
Safe Deposit Boxes for Rent in Our Modern Fire and Burglar Proof Vault at $2 and Upwards Per Year. Special Attention Given to the Accounts of Ladies.

THE COLORADO TITLE & TRUST COMPANY
Capital and Surplus, $100,000.00
OFFICERS AND DIRECTORS:
President, J. Arthur Connell; Vice Presidents, Horace G. Lunt, Eugene P. Shove, Leonard E. Curtis, Wilfrid M. Hager; Secretary and Trust Officer, William R. Waterton; Treasurer, George E. Nolte; P. B. Stewart, R. P. Davis, Henry Hinc, H. C. Hall, C. P. Dodge, George A. Fowler, George M. Irwin, W. A. Otis, Richard F. Howe.
Bonds, Mortgage Loans and Investment Securities Bought and Sold.
Small Accounts Accepted Interest Paid on Deposits

NEWSPAPER ARCHIVE® NEWSPAPER ARCHIVE®

Wants Wants Wants Wants Wants Wants

WANTED Male Help

YOUNG MAN, BE A BARBER—I teach you quickly, cheaply, thoroughly, and furnish tools. I give you actual shop work and you keep half the receipts. Write me for catalogue. A. B. Moler, President Moler College, Denver, Colo.

LOCAL REPRESENTATIVE WANTED—No canvassing or soliciting required. Good income assured. Address National Co-Operative Realty Co., V-838, Marden Building, Washington, D. C.

WANTED—Painters and carpenters to exchange work for desirable lots. Part cash paid. The Hastings-Allen Co., 110 N. Tejon.

WANT to hire a good, strong German farm hand, single; must have references. E. H. Witherell, 410 Mining Exchange.

WANTED—Experienced solicitors; no other need apply. 322 S. Wahsatch, after 6 p. m.

WOULD exchange rent of furnished 3-room house for labor. M-26, Gaz.

CARPENTER work wanted in exchange for merchandise. 216 N. Tejon.

WANTED—Common labor in exchange for mdse. 316 N. Tejon.

WANTED Female Help

EXPERIENCED white girl for general housework; must be good cook. Call mornings, 1414 N. Tejon.

WANTED—Chambermaid; steady position; good salary. Star Ranch. Phone Red 1952.

MRS. HENDERSON, 122 E. Kiowa, furnishes experienced help, with references, both male and female.

EMPLOYMENT BUREAU—45 First National Bank Bldg. Mrs. Rhind. Phone Main 1405.

COMBINATION maid and counter girl; also counter girl. Apply Grier Hotel.

WANTED—Girl to help with housework after school; good pay. Apply 1423 N. Royer St.

GIRLS wanted at Colorado Springs Laundry.

WANTED Situations

WANTED—By young lady, position as stenographer or cashier; knowledge of bookkeeping; city reference. L-26, Gazette.

GOOD cook and housekeeper, fond of children, would like position as housekeeper for widow with children. Call afternoons at 230 East Huerfano.

STENOGRAPHER desires position; experienced in several branches of office work. M-64, Gazette.

COLORED woman, general work, day, or small boarding house; reference. Phone 3536 J.

POSITION of any kind wanted by young man; references. P. O. Box 658, City.

COMPETENT housekeeper wants a position. Address M-65, Gazette.

POSITION by first-class cook; references. Main 1422.

CARE of rooming house by competent woman. Phone Main 1422.

PUBLIC STENOGRAPHER
429 Hagerman Building.

WANTED Miscellaneous

WANTED—A typewriter; will exchange a new field glass, with best achromatic lenses; also some cash. Apply to Dr. Geo. Lome Lino, 20 S. Tejon St., upstairs.

BOTTLES AND JUNK

Highest prices paid; also secondhand clothing and furniture bought. Phone 8398.

HIGHEST price paid ladies' and gents' left-off clothes. Phone 204. 22 E. Huerfano.

HIGHEST prices for 2nd-hand clothing, shoes. 18 E. Huerfano. Ph. 585.

SAFETY blades sharpened. Sun Drug Co. and Fiedler's cigar store.

WANTED—Second-hand iron-wheeled invalid chair. Phone Black 572.

ASH pits cleaned, baggage hauled, job work done. Phone Main 1004.

HORSES AND VEHICLES

FOR SALE—Team black mares; weight about 1,000 lbs each, and wagon and harness. Price, $325 for outfit. Call at Quinn ranch, 2 miles south of Edlow, or address Frank Mallen, Woodland Park, Colo.

LARGE mare and horse, $175.00; pair 2,400-lb. horses, $150.00; two good work horses, $140.00; good mare and horse, $225.00; harness and wagons. 509 W. Huerfano.

FOR SALE—Good mare; weighs between 1,200 and 1,300 lbs. 412 N. El Paso.

FIVE teams for sale. 603 W. Huerfano. Phone Main 722.

FOR SALE—Good young driving horse, abt. 1,000 lbs. 427 Colo. Av., Colo. City.

WANTED—Horse for its keep; might pay small rental. Write M-39, Gaz.

STORAGE & TRANSFER

REMEMBER the name, Smith, when you have fine furniture to move or prepare for shipping; every business excels in some particular line; this is the work; we are prepared to please the most exacting. Phone 100. SMITH'S STORAGE AND TRANSFER CO.

STORAGE MILLEN, he stores your goods right. 107 S. Nevada.

CARPET CLEANING

THE
VACUUM CARPET CLEANING CO.
makes your carpets look like new. No steaming to injure sizing. No beating to rip seams.
AGENCY FOR A. H. WHAITE FLUFF RUGS
CLYDE A. ROBERTS
PHONE M. 2976, 543 W. HUERFANO.

CALL the Sanitary when you want carpets cleaned, laid, remodeled and bound. All work called for and delivered. Telephone 3279. S. D. White, Prop. E. A. Forbes, Mgr.

FOR RENT HOUSES Furnished

6 rooms, modern, 15 N. 13th $35.00
7-room res., 901 Grant 36.00
8 rooms, 826 Lincoln 40.00
3 rooms, 1015 Colo. Ave. 15.00
3-room cottage, 1025 Grant 25.00
3-room cottage, 1727 Grant 12.00
3 rooms, 1117 Colo. Ave. 15.00
3 rooms, 321 N. El Paso 15.00
7-room res., 1028 Lincoln 32.00

F. HENRY MILLER
1012 Colo. Ave.

LIVE IN MANITOU

Rent one of our completely furnished bungalows; in the heart of Manitou; most central location; clean surroundings; strictly modern; and at reasonable rates. Get off the car at soda springs and apply on grounds. Manitou Bungalow Co.

HOUSE TO LEASE.

I will lease my 14-room, fully modern, well furnished residence to responsible party (no others need apply) for one year. Geo. W. Wigger, 202 S. Wahsatch.

7 ROOMS; bath and laundry; nicely and completely furnished; coal and gas ranges and furnace; good proposition to good tenant; no children. Inquire 508 E. Cache la Poudre. Ph. 2307.

MODERN tent cottages, well located for all conveniences. Especially arranged for tubercular cases. Call 309½ Colorado Bldg. Phone M. 1121.

FULLY modern, 5-room cottage; furnished or unfurnished. 1024 N. Weber St. Apply at 529 N. Weber. Phone 3505-J.

FULLY modern, 7-room house on car line in Ivywild, $25. Call No. 5 Cheyenne Blvd.

4-ROOM mod. house; 18th St., west side. Apply Kennebec Hotel. Phone Main 1781.

FOR RENT—Furnished or unfurnished, the best located 18-room house on P. P. Ave. 506 E. P. P. Ave.

6-ROOM, furnished, strictly modern, 23 Boulder Crescent. Call mornings or phone 539 after 2 p. m.

HOUSE of 2 large rooms, partly modern.—Call afternoons. 528 W. Pikes Peak.

NEWLY papered 3-room cottage, also housekeeping rooms. 426 E. Platte. Phone 3311 W.

COSY flat with a No. 1 S. E. sleeping porch, modern. Phone M. 3551 J.

7-ROOM modern house, furnished. Inquire 1028 N. Wahsatch.

SMALL two-room cottage for rent. 733 E. Boulder.

6-ROOM modern house; well furnished. Apply 810 E. Platte.

3-ROOM, well-furnished tent cottage; gas and lights. 105 Cheyenne road.

3-ROOM, furnished house, in rear. 815 E. Willamette.

COTTAGE of 4 rooms, modern. 1514 N. El Paso. Phone 2381.

4-ROOM, furnished house, close in. Inquire 14 S. Corona. Phone Red 284.

7-ROOM house, completely furnished (3 bedrooms), piano. Phone Main 1167.

8-ROOM house, furnished or unfurnished, 229 E. Uintah. Phone 4006-J.

FOR RENT—Furnished, 3-room cottage; close in. Main 1692.

POULTRY SUNDRIES

HEALTHY hens are profitable; make your flock healthy, active, vigorous and big egg producers with Pratts Poultry Regulator, satisfaction guaranteed. L. M. Hunt Grain Co.

CHICKS SAVED from white diarrhoea. Pratts White Diarrhoea Remedy prevents this disease. Guaranteed. Seldomridge Grain Co., 108 S. Tejon.

FOR SALE—Thoroughbred Buff Orpington eggs for setting, 50c per 18. Also a mixed lot of laying hens, cheap. Call 1024 S. Cascade Ave.

120-EGG hot-water incubator; brooder; baby chicks; White Wyandotte fertile eggs. Call after 5 p. m. 515 E. Yampa.

EGGS for setting: W. Orpington; W. Leghorn; R. I. Red. Fine stock. 618 E. St. Vrain.

THOROUGHBRED Barred Rocks and Ancona eggs for hatching. W. Roberts, 1118 N. Pine.

FOR SALE—Incubator; 390-egg Cyphers; ½ price. Clark, 817 E. San Miguel.

FIFTEEN thoroughbred Buff Orpington chickens for sale. 810 E. Platte.

FOR SALE—About 3 doz. pure White Leghorn hens. 1110 N. Cooper.

AUTOMOBILES

AUTOMOBILES FOR SALE OR TRADE.

We have some very rare bargains in used cars. Call and see them at The G. W. Blake Auto Co.

$265.00

Buys a good four-cylinder auto, fully equipped and in good shape. Write M-83, Gazette.

WILL TRADE horses for automobiles. See J. M. Buster, Cheyenne hotel. Phone 824.

MISCELLANEOUS

WALL PAPER; paper hanging; cheapest and best in town. Michael. Phone Main 2763. 1227 E. Boulder St.

PAINTING & PAPERING

GEO. H. BUHLER, contractor. Painting, paper hanging, kalsomining; references. Phone Main 2904.

HOUSE MOVERS

WE will move your buildings or rent you tools to do your moving and raising. M. 1271. 110 N. Tejon. Block wood and kindling.

BOARD AND ROOMS

MISS HURST
108 E. Boulder.

BOARD and rooms; home-cooked meals. 317 E. Kiowa. Phone M. 3266.

FOR RENT HOUSES Unfurnished

FOR RENT AT REDUCED RATES

5 rooms, modern except heat, 602 E. Boulder $12.50
5 rooms, modern, 715 N. Tejon 30.00
5 rooms, modern, 718 N. Tejon 25.00
5 rooms, modern except heat, 434 E. Platte 18.00
4 rooms, water and sewer, 743 N. Spruce 6.00
Building suitable for grocery store, 600 E. Boulder 10.00
2 rooms, on alley, 715 N. Tejon St. 5.00
2-acre chicken ranch, new 4-room cottage, not far out 10.00
5 rooms, modern, 425 E. Caramillo 17.50
Store room and 4 living rooms, [illegible] $20.00
5 rooms, new, modern except heat, Ivywild 15.00

THE NATIONAL REALTY CO.
Suite 410 Exchange Nat'l Bank Bldg.
Phone 199. J. C. Croy, Pres.

8-room res., 407 N. 16th .... $ 6.00
7-room res., barn, 640 N. Franklin 12.00
4-room cottage, 1022 Colo. Ave. 12.00
8-room res., 14 S. 11th 22.50
7-room res., 110 N. 7th 18.00
6-room res., barn, 325 N. El Paso 20.00
6-room apartment, 1326 Lincoln 12.50
6-room res., 1302 Lincoln 20.00
6-room res., 1310 Lincoln 20.00
5-room cottage, 111 N. 15th 16.00
5-room apartment, 1513 Wash. 15.00
6-room res., 315 N. 16th 15.00
4-room cottage, 1408 Washington 16.00
4-room cottage, 121 S. 7th 14.00
5-room cottage, 302 N. 7th 15.00
5-room res., 212 S. 18th 12.00
3-room cottage, 224 N. Walnut 9.50
3-room cottage, barn, 211 Center 6.00
5-room res., 1716 Park Ave. 10.00
4-room res., 1 acre alfalfa, 1826 N. Chestnut 12.00

F. HENRY MILLER
1012 Colorado Ave.

FOR RENT, UNFURNISHED

622 E. Cache la Poudre St., 6 rms. mod. ex. heat, newly finished inside and out $20.00
1001 S. Cascade, 4 rms., water inside, good shape $10.00
402 W. Yampa, 6 rms., fine shape $12.50
844 E. Dale, 4 rms., barn; no children $10.00
232 S. Conejos, 6 rms., water inside $7.00

THE STATE REALTY CO.
Room 4, First Nat'l Bank Bldg.

FOR RENT, UNFURNISHED

10 rooms, modern except heat, close in, on South Tejon St., suitable for rooming house $30.00
4 rooms, modern ex. heat, close in, good location, on car line, east 15.00
6 rooms, mod. ex. heat, on car line, south 15.00
4 rooms, mod. ex. heat, northeast 15.00

H. A. SCURR
Real Estate, Loans and Insurance.
20 S. Tejon St.

1815 N. El Paso, new bungalow $20.00
708 S. Cascade, 5 rooms, bath 15.00
1221 E. Boulder, 5 rooms, bath 12.00
918 N. Cedar, cottage, barn 10.00
22 W. Mill, 5 rooms, bath 15.00
HAHN, 712 E. Columbia. Phone 1775.

FIVE rooms; fully modern; hot water heat; large lot; chicken yard and garden; fenced; range and gas. 1418 N. Royer. Inquire A. Bayl's, Colo. college.

N. W. CORNER Tejon and Columbia: 6 rooms, with bath and first-class sleeping porch; $30 per month. H. Mc Garry. Phone M. 580.

10-ROOM house, $20 per month; 2 kitchens, bath, lights, gas and coal range. 4 blks from P. O. 123 N. Corona.

7 ROOMS, modern. 1625 N. Corona; big yard and barn. Inquire L. H. Rouse. Phone Main 705.

THE BARTON—3-room, mod. apartment vacant today. Apply 115 N. Wahsatch.

6-ROOM apartment. 30 E. Dale. Phone Main 2271.

5-ROOM unfurnished house, modern. Apply 243 N. Institute.

LATONIA apartment of 4 rooms. See janitor or phone 745.

6-ROOM cottage; modern except heat. 418 E. Platte. Apply Wm. Clark.

1601 S. CASCADE—New modern 5-room cottage; gas and fireplace; rent cheap.

FOR RENT—6-room modern house, 311 E. Uintah. Phone Main 3850 W.

4-ROOM apartment, modern, ground floor. Call 842 E. Platte. Phone 1549.

7-ROOM house, close in, not modern, cheap. Phone M. 2140.

UNFURNISHED, 5-room cottage, 24 S. Weber. Inquire Joyce hotel.

3-ROOM cottage; water inside; lights; in good condition. 710 N. Wahsatch.

CLAIRVOYANTS

MOVED—Mrs. Sampson, noted psychic, has removed from 113½ East Pikes Peak to 107 S. Tejon (upstairs). Readings daily; meetings Sunday and Thursday evenings, 8 o'clock sharp.

SPIRITUAL meeting, Sun. evenings, room 51, National hotel; Colo. City. Mrs. Wheeler. Advice on all matters, especially mining. Hours, 1 to 8 p. m. Sundays by appointment.

FOR RENT OFFICES

FOR RENT—Office rooms, single or en suite. Gazette Building. Apply Gazette Business Office.

FOR RENT—Offices in Barnes building. Inquire 111 E. Pikes Peak Ave.

DRESSMAKING

EKROTH FINN, dressmaking parlor, 405 DeGraff Building. Phone 1569.

DRESSMAKING—Prices reasonable. 21 S. Weber. Red 173. Mrs. Darling.

SEWING by the day. Mrs. Nichols. Phone 3780-W. 318 N. Nevada.

EXPERIENCED New York dressmaker, by day or at home. 607 N. Walnut.

FOR SALE LUMBER

FOR SALE—Lumber and mill work. "The Pennell Way." It's the best way for you. Telephone Main 102.

For Sale or Exchange

I MATCH trades, any state. List your exchange with me. "It's worth your while." R. J. Seaman (Exchange Specialist), First National Bank Building.

FOR SALE OR TRADE—Top delivery and open spring wagon for buggy. Call Park Bakery, 214 N. Tejon St.

FOR RENT ROOMS Furnished

THE SAVOY.

Elegant rooms, single or en suite with or without sleeping porches; garage; fine grounds; only two blocks north of Antlers hotel. 14 W. Bijou.

NICE sunny rooms on second floor, sleeping porches; housekeeping rooms on third floor. 611 N. Cascade. Phone 2436.

THE La Court rooms, 301 South Tejon St. We have a few rooms; steam heat, hot and cold water; at reasonable rates. Mrs. F. Van Horn.

TWO large, sunny rooms, en suite, first floor; gas and coal ranges. 15 S. Wahsatch.

FIRST floor rooms, suitable for offices; also rooms on second floor. Hadden Hall, opposite postoffice.

LOVELY 2d and 3d floor rooms, housekeeping or otherwise. 329 N. Weber. Phone 3505-J.

2 ROOMS for housekeeping, $8 month. 316 N. Nevada.

TWO or four-room flat; modern; heat, light furnished; north. Phone 2198.

4-ROOM modern flat; porch, coal and gas range. 314 E. Monument.

316 E. ST. VRAIN—Warm, sunny rooms; modern house; no invalids.

NICELY furnished, 2-room apartment, modern. 422 E. Pikes Peak.

ONE nice, light housekeeping room. 516 N. Tejon. Phone 3903-J.

BUSINESS CHANCES

WELL-LOCATED GROCERY BUSINESS FOR SALE

Stock will invoice about $1,200; fixtures, $450. This is an old-established stand and doing a good, profitable business. Living rooms connected with store. Rent, $25. No trouble to show you this stock.

F. HENRY MILLER
1012 Colorado Avenue.

FOR SALE—On account of poor health, I will sell one of the best-paying cash businesses in the city, or might take a partner. Profits over $5,000 last year; $6,000 cash, balance on time. Price $8,500. No commissions. A fine business for partners. P. O. Box 718.

BAKERY for rent. Apply to Knowles, Institute and Cache la Poudre Sts.

ESTABLISHED bicycle shop for sale. 3¼ N. Weber St.

ROOMING house for sale on account of ill health. 409 N. Tejon.

FOR SALE Miscellaneous

FOUR-GAL. Jersey cow, corn binder, mowing machine, Spaulding deep-tillage machine; 200 pounds cut nails, 3 1,000-pound mares, partly broken; herd of 37 registered Duroc-Jersey hogs. Phone M. 814 or 274.

BRAND NEW sewing machines with modern attachments, for rent at 25c per week; we repair all machines. White Sewing Machine Co., 107 E. Vermijo St. Phone Main 2960.

SEWING machines, all makes, $5 and up; rented, $1.50 mo.; no charge for delivery; cleaned and adjusted, $1. Guaranteed. Chase Sewing Machine Co., 305 S. Tejon. Phone 2031.

JUST installing machinery for modern motorcycle, bicycle repairing; work guaranteed; fine line bicycles and supplies; free air. 123 E. Kiowa.

MOTORCYCLE FOR SALE—A practically new Thor, 4-horsepower, single-cylinder, with free engine, cheap for cash. The G. W. Blake Auto Co.

ALFALFA hay, surrey, buggy, farm wagons, driving horse. Wanted—Spray pump, young calves. 222 Cheyenne Rd., cor. Maple, Ivywild. Ph. 1037.

ASSORTMENT shade and fruit trees, shrubs, roses, vines, dahlias, phlox, peonies, etc. Ivywild Nursery, 106 W. Cheyenne road.

COMPLETE set Encyclopaedia Britannica, cheap. Phone Hyland 71-W. Going away.

NEW Ohio maple syrup; none better; order on approval; $1.65 gal. 316 N. Nevada Ave.

FOR SALE—Boy's wheel, "Yale," 21-inch frame; coaster brake. 706 W. Pikes Peak.

16 HEAD of fresh cows and springers. Vergeront Bros., Box 622, Colorado Springs. Ranch near Rapson coal mine.

PINE wood, $2.50 per load; split kindling, $1.50 per wagon load; 5 large sacks kindling, $1. Phone 2141.

FOR SALE—Piano player at low price. Phone 280.

UPRIGHT piano; fine tone; cheap. Phone 2381.

PRINTING 1,000 cards or envelopes, $1.65 up. Phone 218. 325 S. Tejon.

NEW $650 upright piano, for quick sale, $350. Apply P. O. Box 56.

SET of Stoddard's Lectures; good as new; reasonable. Write M-30, Gaz.

MATS for lining chicken houses and outbuildings, for sale at this office.

FOR SALE or trade, new player piano. A. B. C., Gazette.

SMALL barn, with feed house, for sale cheap. Address 1114 E. High.

LAWN manure and soil, per load, $1.50. Phone 722. 603 W. Huerfano.

FOR SALE—Small piano, $17.00; or trade for chickens. 708 N. Pine.

FOR SALE—Nearly new Revelation china kiln. 21 N. Tejon (upstairs).

FOR SALE—1 pair California eucalyptus portieres. 21 N. Tejon (upstairs).

ONE gas range; fine condition; cheap. 118 E. Uintah.

STAR Printing Co., 9 S. Cascade. Ph. M. 887. Printing of every description.

FRUIT and shade trees. J. E. Pierce. 210 S. El Paso. Main 3929.

MONEY WANTED

MONEY WANTED

Want loan of $5,000 on improved, irrigated farm.

G. A. NIFONG
21 Independence Bldg. Phone 1795.

FOR SALE Real Estate

ON COLORADO AVENUE

I have for sale almost new 5-room cottage, modern except heat; full lot; cement walks in front and all through the yard; good garden spot; chicken house and park; nice lawn. Will loan you $2,000.00 on this property. Price, $3,650.00.

F. HENRY MILLER
1012 Colorado Avenue.

TWO homes must be sold. Owner leaving town; 8 rooms, mod.; hot water heat, large closets, stable for 4 horses, garage and chicken house. This is worth easily $3,000. Will take $2,500 on terms. Also [illegible] room modern except heat; barn and chicken house; $1,200 on terms; worth $1,700. Both houses have cement basements and sidewalks. Phone Main 1492.

FOR SALE WEST SIDE PROPERTY

Five-room cottage, modern, except heat; corner lot; will sell on payments. Price, $1,800.00.

F. HENRY MILLER
1012 Colorado Avenue.

FOR SALE—12-room house in 400 block on N. Nevada Ave.; person leaving city on account of ill health; modern in every way. Inquire 418 N. Nevada.

A BARGAIN IN REAL ESTATE

A 4-room house; northeast on car line; good cellar; nice lot; good neighborhood; big barn; all in good repair; price, $850. Inquire 957 S. Nevada, corner Mill St.

FOR SALE OR TRADE—Large lot; east side; will take first-class piano or motorcycle in trade. Address M-22, Gazette.

FOR SALE—Modern bungalow and acre of ground, highly improved; beautiful suburban location; 5-cent car fare. Address L-87, Gazette office.

CHEAP for quick sale, five-room modern property, by owner, 424 N. Corona.

FOR SALE—New 5-room bungalow; everything the best. See owner, 2118 N. Tejon.

TO TRADE

HAVE 5 to 200 A. in Scott Co., Ark., clear, to exchange for dry ranch. Address M-59, Gazette.

160 ACRES and good 4-r. house, clear, to exchange for 5 or 6-room house, close in, north. Address M-60, Gazette.

TO TRADE—Equity in city property for mountain ranch. 118 E. Cucharras.

TWO clear houses to trade for close-in 6 or 7-room house. Address M-61, Gazette.

80 ACRES Christian Co., Mo., clear, for dry land. Address M-57, Gazette.

EX. 40 A. Douglas Co., Mo., for El Paso Co. land. Address M-58, Gaz.

FOR SALE FURNITURE

DAVENPORT, library table, chairs, dressers, kitchen safe, beds, cook stove, large mirror, refrigerator, dining table, typewriter, chiffonier. 128½ N. Nevada.

FOR SALE—Refrigerator, dresser, chiffonier, mission buffet, library table, Singer sewing machine, chairs, rugs, Cole's hot blast stove, hand-painted china, gas range, books, etc.; leaving city. 21 North Tejon (upstairs).

BIG job in inlaid linoleum, 80c yd., at Carpet and Rug store, 331 E. Pikes Peak.

SHOWCASE desk with bookcase combined; hot blast stove. 211 E. Uintah. Phone 4005 J.

FOR SALE—Furniture, rugs, etc. Several elegant pieces, cheap. 23 E. Boulder St.

FOR SALE—New furniture at second-hand price; can be seen at 738 E. Cache la Poudre St.

FURNITURE of 7-room house, including range and heating stove; everything like new; $375. M-23, Gazette.

FURNITURE, 1616 Washington Ave. Everything goes. Going away. $65 Base burner, $5.

FOR SALE—A good tone, Weber make upright piano; $85 cash. P. O. Box 58.

NEW White Frost refrigerator for sale. Apply 810 E. Platte.

DINING set, bed, springs, etc. 1210 N. Tejon. Call from 9 to 12 a. m.

Massage and Manicure

MME. C. SCHRADER, scientific massage parlors; Swedish movements; also electric vibration. 311-2 Hagerman Bldg.

Cleaning and Pressing

CLEANATORIUM
403 S. Tejon. Phone 1777.

GRADUATE OSTEOPATH

Drs. J. P. Givens & Laura Givens, graduates under Dr. A. T. Still, founder of osteopathy. Office over Busy Corner.

DR. CONWAY, Still's graduate; post-graduate work under specialists. Phone or call 6 El Paso Bank Bldg.

I LEFT for the east Feb. 21; will be gone 1 month. Dr. G. W. Pauly.

Watch and Clock Repairing

Watches cleaned, 50c; main spring, 50c; clocks called for and delivered at reasonable prices; work guaranteed. S. Klein, 16 E. Huerfano. Phone 541.

For Sale Rooming Houses

FURNITURE—12 rooms; choicest location; rooms all rented; an excellent bargain if taken at once. Owner has other business and wishes to retain rooms with buyer. Address M-63, Gazette.

FOR SALE—Rooming house; 12 rooms; in center of business district. Inquire at La Court rooms, 301 South Tejon St.

MUSICAL INSTRUMENTS

ATTENTION, PIANO BUYERS!

Some very attractive bargains in slightly used pianos.

KNIGHT-CAMPBELL MUSIC CO.
122 N. Tejon St.

MONEY TO LOAN

MONEY TO LOAN

Any amount, lowest rates; no delay; fire, life, accident, burglary, plate glass, liability insurance, surety bonds. Agent Prudential Insurance company.

W. W. WILLIAMSON
Rooms 40 and 41 First National Bank Bldg. Phone Main 476.

MONEY TO LOAN

on Colorado Springs real estate and patented ranches in amounts consistent with the security offered. No delay, as loans are made in our office.

THE STATE REALTY COMPANY
[illegible]

MONEY to loan on household goods, pianos, horses, cattle and all other chattel goods; also to men of permanent employment, on their promissory notes, at low rates and easy terms. 303 Colorado Building. Phone 2850.

PRIVATE LOANS — On furniture, pianos, watches, diamonds, horses, cattle or anything of value; easy payments; confidential. C. W. Bohannon, Room 1, 109½ N. Tejon. Phone 2121.

MONEY TO LOAN ON COLORADO SPRINGS REAL ESTATE; NO DELAY. J. H. TURNER, 49 IND. BLD.

$25.00 UP to loan on pianos, household goods, cattle, autos; lowest rates; no delays. See us. 31 Bank Bldg.

MONEY to loan on irrigated land, 8 per cent; no commission. M-62, Gaz.

PERSONAL

DETECTIVE service and collection agency. We know our business. P. O. Box 316.

BATHS

MOOREFIELD'S sulphur baths, 75c; 9, $5; 21, $10. M. 1056. 324½ N. Tejon.

LOST

LOST—Gold bracelet, valued as keepsake; dropped on rear platform of northbound theater car while leaving car at corner of Tejon and Boulder, Monday evening. Reward at Gazette office.

LOST—Scottish Rite Patent; Caswell Consistory No. 5, Kansas City, Kan.; black leather case; gold cross; between South park and Antlers hotel. Return to Gazette.

GOLD open-face, "Elgin movement" watch, with the name, E. J. Hoffman, engraved on inside. Liberal reward at this office.

LOST—Pocketbook containing check on El Paso Nat'l bank, favor Venice Hazzard. Return this office for reward.

LOST — Black silk umbrella, with curved silver handle. Return this office. Reward.

LOST—1 pair of black pants, between Alta Vista hotel and St. Marys rectory. Reward at Gazette.

LOST—Mozart music book; name Eva May Moss; on Tejon car, Easter. Return to Gazette office.

LOST—Diamond-shape class pin; letters S. P. S.; set with six pearls. Reward if returned to this office.

LOST, strayed or stolen, white Angora rabbit. Return to 430 E. St. Vrain.

LOST—Small black purse in P. O. Tuesday, containing $5 bill and some change. Return this office. Reward.

LOST—Black seal handbag, brass letters H. R. B. on outside. Reward, this office.

AN embroidery bag, between Exchange Nat'l bank and Cimarron and Institute St. Reward, Gazette.

LOST—Bunch of keys; also brass cap of auto. Reward if returned to Gazette office.

LADY'S gold watch; fob attached. Return to Gazette.

BLACK purse, containing money and pin. Reward at Gazette.

BOY'S sweater, in 1100 or 1200 block N. Tejon. Reward at Gazette.

LOST—Bunch of keys. Reward if returned to Gazette.

BOX of hardware, Saturday. Reward at Gazette.

LOST—Fur neckpiece. Please return this office.

LEGAL NOTICES

NOTICE OF ANNUAL MEETING.

Colorado Springs, Colorado, March 6, 1913.

Dear Sir: Notice is hereby given that the Annual Meeting of the Stockholders of THE WORK MINING AND MILLING COMPANY will be held at the office of the Company, 129 East Pikes Peak Avenue, Colorado Springs, on Monday, April 7, 1913, at 12 o'clock M., for the election of Directors for the ensuing year, and for the transaction of such other business as may properly come before said meeting.

Books for the transfer of stock will close March 25th, at 5 o'clock P. M., and re-open two days after the final adjournment of the meeting.

J. ARTHUR CONNELL,
ARNOLD NYDEGGER, President.
Asst. Secretary.

FOUR HUNDRED CHILD BRIDES

From the London Mirror.

BOMBAY.—Four hundred weddings were celebrated simultaneously at Surat among members of the Lewa Kunbi estate. None of the brides was more than 12 years old, the majority being from one to seven years old, while the bridegrooms varied from three to nine.

Most of the contracting parties sat or lay on the laps of their parents during the ceremony and were given sweets to keep them quiet. The caste celebrates weddings every 10 or 12 years only.

It is quite a common thing for the children of the caste to be married when they are only four, five or six years old, but marriage at an earlier age than four is exceptional.

These baby brides, of course, do not join their husbands when they are married. They wait until they reach the age of 10 or 11, when there is a second marriage. Should a baby bride's husband die before she reaches the age for the second marriage she becomes a widow and has to remain so all her life.

In such cases the widow at once loses caste. Her ornaments are taken off her and she becomes a sort of outcast, hardly treated, looked down upon and generally made a household drudge.

The husband, on the other hand, should his baby bride die before the second marriage, may marry again. In fact, he is expected to do so within a few months of the death of the bride. If he does not marry again within a few months he loses caste. His fellows refuse to smoke or drink with him. The Kunbi caste is an agricultural one, living in the Bombay presidency. The caste is of a low order of intelligence.

Of children born of parents at the age of 41, one-third die during the first year, while the rate of mortality among those born of parents between the ages of 21 and 30 is less than 8 per cent.

Railroad Time Tables

DENVER & RIO GRANDE

Effective June 15, 1912.
City Ticket Office, 123 E. Pikes Peak Ave. Phone Main 96.

SOUTH AND SOUTHWEST

No. TO Leave
1—Salt Lake City and Pacific Coast, Kansas City and St. Louis .... 10:33 am
5—Salt Lake City and Pacific Coast .... 11:45 am
9—Pueblo and Canon City .... 4:03 pm
11—Pueblo, Kansas City, St. Louis .... 6:05 pm
3—Glenwood, Utah, Pac. Coast .... 8:20 pm
13—Alamosa, Durango, Silverton 10:10 pm
15—Salida, Leadville, Ouray, Telluride .... 11:48 pm

NORTH AND EASTBOUND

No. FROM Leave
16—Leadville, Telluride, Ouray, Salida and Alamosa .... 4:45 am
12—Pueblo, St. Louis-Kansas City 9:55 am
6—Pac. Coast and Salt Lake .... 12:40 pm
10—Canon City, Pueblo, St. Louis and Kansas City .... 2:30 pm
14—Pueblo .... 5:20 pm
2—Pacific Coast and Salt Lake .... 6:05 pm
4—Pacific Coast and Salt Lake .... 8:55 pm

Trains to Manitou: / Ar. from Manitou:
41 .... 7:30 am / 41 .... 8:35 am
43 .... 10:50 am / 44 .... 11:25 am
45 .... 4:15 pm / 46 .... 5:05 pm

SANTA FE

Corrected to Dec. 8, 1912.
Union Station, East Pikes Peak Ave.

COLORADO SPRINGS TO DENVER.

No. Leave Colorado Springs. Arrive Denver.
13— 4:30 am .... 7 am
5— 7:30 am .... 10:00 am
697—11:45 am .... 2:40 pm
1—12:35 pm .... 3:25 pm
11— 3:00 pm .... 5:30 pm
601— 4:05 pm .... 7:00 pm
3— 6:20 pm .... 8:50 pm

DENVER TO COLORADO SPRINGS.

Leave Denver. Arrive Colo. Spgs.
608 8:50 am .... 6:20 am
4— 8:00 am .... 10:30 am
12— 8:30 am .... 11:00 am
14— 9:00 am .... 11:30 am
2—12:15 pm .... 2:45 pm
610— 3:30 pm .... 6:15 pm
6— 7:45 pm .... 10:20 pm

EASTBOUND AND CALIFORNIA.

308 Kansas City and Chicago, connecting with California Fast Mail .... 6:40 am
4—To Pueblo .... 10:35 am
12—Kansas City and Chicago .... 11:05 am
2—To Pueblo .... 2:55 pm
610—Kansas City and Chicago, Calif. Lim., connection .... 6:35 pm
6—Kansas City and Chicago .... 10:30 pm

C. C. HOYT, City Passenger Agent
Phone Main 168.

COLORADO AND SOUTHERN

119 East Pikes Peak Ave.
Phone Main 164.
Effective Nov. 11, 1912.

NORTHBOUND.

No. Leave
13—For Denver .... 4:30 am
5—For Denver .... 7:20 am
607—For Denver .... 11:35 am
1—For Denver, from Ft. Worth 12:33 pm
11—For Denver .... 3:00 pm
601—For Denver .... 4:05 pm
3—For Denver, from Trinidad .... 6:20 pm

SOUTHBOUND.

608 For Pueblo .... 6:40 am
4—For Pueblo .... 10:35 am
12—For Pueblo .... 11:05 am
2—For Ft. Worth and Galveston 2:55 pm
610—For Pueblo .... 6:35 pm
6—For Pueblo and Trinidad .... 10:30 pm

G. H. LOGAN, Commercial Agent.

ROCK ISLAND LINES

Effective January 12, 1913.

No. LEAVE COLORADO SPRINGS.
8—Rocky Mountain Limited, for Omaha and Chicago .... 11:50 am
40—Colorado Flyer for Kansas City and St. Louis .... 1:00 pm
28 Southwestern Express for Kansas City, St. Louis and Southwest .... 7:00 pm
6—Eastern Express, Omaha, Chicago .... 10:00 pm
5—For Pueblo .... 7:50 am
7—For Pueblo .... 1:25 pm

No. ARRIVE IN COLORADO SPRINGS.
8—From Pueblo .... 11:40 am
5—Colorado Express from Chicago and Omaha .... 7:15 am
27—Western Express, from St. Louis, Kan. City, Southeast .... 7:45 am
39 Colorado Flyer, from Kansas City, Omaha, Chicago .... 11:40 am
7—Rocky Mountain Limited, from Chicago and Omaha .... 1:20 pm
6 From Pueblo .... 9:48 pm

All meals in dining cars. Through sleepers and chair cars on all trains.

R. S. TORRINGTON, City Passenger Agent, 2 East Pikes Peak Ave.

COLORADO MIDLAND

(MIDLAND ROUTE.)
City Ticket Office.
121 East Pikes Peak Ave., Phone 376.

No.
5—For Leadville, Aspen, Glenwood, Grand Junction, Salt Lake and Pacific Coast. (A. T. & S. F.-Midland depot) .... 12:05 pm
11—For Victor and Cripple Creek, (D. & R. G. depot) .... 6:15 pm
6—From Grand Junction, Glenwood, Leadville, (A. T. & S. F.-Midland depot) .... 4:20 am
8—From Cripple Creek, Victor (D. & R. G. depot) .... 9:50 am

CRIPPLE CREEK ROAD

Effective June 15, 1912.
Midland Terminal Ry.
Via Colo. Midland out of Colo Spgs.

WESTBOUND.
Leave Colorado Springs .... 6:15 pm
Arrive Cripple Creek .... 9:30 pm

EASTBOUND.
Leave Cripple Creek .... 7:00 am
Arrive Colorado Springs .... 9:50 am

THE CRIPPLE CREEK TRIP

"THE SHORT LINE."
Effective June 15, 1912.

No.
3—Daily—Leave Colo. Springs .... 10:40 am
Arrive Cripple Creek .... 1:35 pm
4—Daily—Leave Cripple Creek .... 3:15 pm
Arrive Colorado Springs .... 6:05 pm

All trains arrive and depart from the Santa Fe-Colorado & Southern station, Colorado Springs.

MISSOURI PACIFIC

Arrive. Depart.
9:45 am—St. Louis, Sedalia, K. C., St. Joe, Atchison, Leavenworth, Wichita and Hot Springs, Ark., daily, 6:05 pm
2:25 pm—Fast Mail, St. Louis, Hot Springs, K. C., St. Joe, Atchison, Leavenworth .... 10:35 am

Have You a Hanker?

Whate'er may be your need or nation
—A House or Help—a Situation;
A "Want Ad." brief will fill the bill—
'Twas ever thus, and ever will.

NewspaperARCHIVE®
NewspaperARCHIVE®

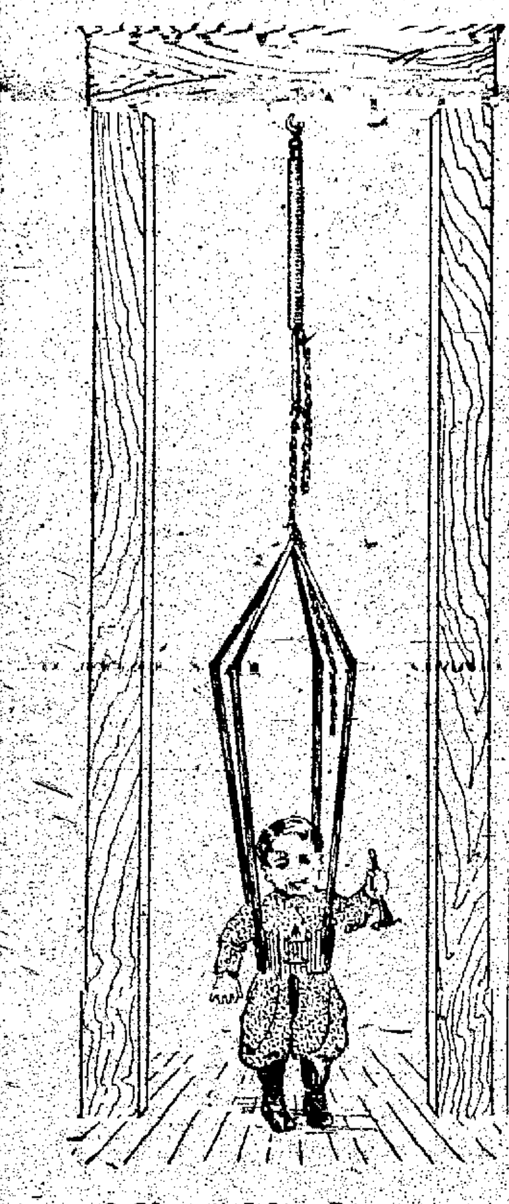

Adjustable Jumper

If you want something that is absolutely safe, is instantly adjusted from a six-foot doorway to a nine-foot ceiling or porch, also for any weight baby from nine to forty pounds, can be used as a jumper, a swing, or a walker, something that is neat, light and strong which will give baby the necessary amount of exercise to make him healthy, happy and strong, by all means get one for baby today.

$2.50 and $3.50

The D. Y. Butcher Drug Co.

PHONES 90 AND 750

We Maintain the Quickest Delivery Service in This Town

POLANT'S

119 S. TEJON

Splendid opportunities to economize in SUITS, COATS and DRESSES

Come in and try them on.

THE WEATHER

WASHINGTON, April 1.—Forecast: Colorado—Local rains and colder Wednesday; Thursday, unsettled.

The following meteorological record is furnished by the Colorado college weather bureau for the 24 hours ending at 6 p. m.:

Temperature at 6 a. m.	48
Temperature at 12 m.	63
Temperature at 6 p. m.	62
Maximum temperature	68
Minimum temperature	37
Mean temperature	50
Max. bar. pres., inches	24.04
Min. bar. pres., inches	23.83
Mean vel. of wind per hour	7
Max. vel. of wind per hour	24
Relative humidity at noon	17
Dew point at noon	19
Precipitation in inches	0

CITY BRIEFS

FOR quick service, call Quick Delivery. Phone Main 2000 and 3000. Adv.

DR. DANIEL J. SCULLY has removed his office to No. 2 North Cascade avenue. Telephone Main 74. Adv.

THE L. C. B. A. will give a card party this evening at 8 o'clock at Caledonian hall. Public invited. Adm. 10c. Adv.

DUNNING IMPROVING—The condition of W. S. Dunning, who has been seriously ill with pneumonia for the last 10 days, is reported as satisfactory, and physicians are confident of his recovery. He passed a restful day yesterday.

MIKADO rehearsal tonight. Adv.

LICENSE TO WED—A marriage license was issued yesterday to William R. Ewing, 24, and Miss Jemima Williams, 21, both of Colorado Springs.

THE ONLY FIREPROOF GARAGE in this city charges the same or less for storage, repairs, supplies and vulcanizing. Call and see. The G. W. Blake Auto Co. Adv.

BIRTH—News has been received here announcing the birth, February 25, of a daughter to Mr. and Mrs. Charles E. Draper of Sitiawan, Perak, Federated Malay States. Mr. Draper is a son of Mr. and Mrs. E. F. Draper of this city.

ART EXHIBIT—The oil paintings by Mr. Crawford of Colorado and eastern scenery are on exhibit upstairs in the postoffice. All are welcome. The exhibit is free. Adv.

A MISUNDERSTANDING seems to prevail regarding the Ford agency and our vulcanizing department. We are most assuredly continuing to sell Ford automobiles and to vulcanize tires. G. W. Blake Auto Co. Adv.

ADDRESS—At a meeting at 7:45 o'clock this evening in the court house, George D. Brewer, associate editor of the Appeal to Reason, will deliver the principal address. The public is invited to the meeting, and Brewer's talk will be followed by questions and a general discussion.

THE selling season for automobiles is now here, and it will be to your advantage to place your order now, to be assured of prompt delivery. We also carry a complete line of repair parts, tires, sundries, also gasoline and oils. Vollmer Bros., Ford automobile dealers for El Paso and Teller counties, 122 North Cascade avenue. Phones Main 238 and 239. Adv.

Called there by the death of her father, W. O. Wright, Mrs. T. E. Nowels left for St. Joseph, Mo., last night with her two children. She will return to Colorado Springs in about two months.

Societies and Clubs

The regular meeting of Centennial chapter O. E. S. will be held this evening at 8 o'clock in the Masonic temple.

Helen Hunt district, court No. 1159, will meet in regular session tonight in W. O. W. hall on East Bijou street. All members are requested to be present.

The members of the L. C. B. A. will give a card party Wednesday evening at Caledonian hall, beginning at 8 o'clock. The public is invited.

The East Side W. C. T. U. will meet with Mrs. George E. Swan, 824 East Cache la Poudre street, this afternoon at 2:30 o'clock.

New York's free dispensary for animals, maintained by the Woman's League for Animals, in 1912 treated 5,362 cases.

Have your prescriptions and recipes filled by graduate pharmacists at

Opera House Drug Co.

2 Phones, Main 491-492.

Spring Is Here

The cold winter is past and you can safely put your furs away. But protect them from injury by using moth balls. Then they will come out in the fall nice and whole.

F. L. Gutmann

Remember, We Sell No Liquors

Telephones 311 and 312

Corner Tejon and Bijou

Prescription Druggist

Fresh Cherries and Raspberries

Are out of season, but you'll find our Richelieu Pitted Cherries and Evaporated Raspberries excellent substitutes. They are simply the best fresh fruit minus the water. Soak them over night and they take up water again and are almost like the fresh fruit.

Just try a cherry pie made from Richelieu Pitted Cherries. If you don't put too much sugar in it (because the cherries are not quite as acid as when fresh) you'll have a most delicious pastry.

In one-pound packages, 35c each.

Burgess

PHONE MAIN EIGHTY-THREE

112-114 N. TEJON ST.

News of Local Courts

Mary Curtis, the wife of George D. Evans, who is on trial in the district court on a charge of perjury, is compelled to take in washing to support her three children, according to the testimony of Evidence Officer C. B. Horn yesterday, who also stated that Evans is not divorced from her and that she is living at Wheeling, W. Va. The prosecution contends that the ceremony by which Miss Eleanor Pitts of Manitou was supposed to become Mrs. Evans is illegal for the reason that he already had a lawful wife. The case probably will go to the jury today.

Yesterday's police court grist was as follows: Jim Kelly and Sam Ferguson, vagrancy, fined $10 each and fines suspended; S. Wolfe, drunk, discharged; Joe Flynn, drunk and begging, fined $5 and sent to jail in default of payment, and E. A. Harper, drunk and soliciting without a license, fined $10 and committed.

Adrena M. Bumgardner filed suit for divorce from A. E. Bumgardner yesterday in the county court. She alleges nonsupport and desertion. The couple were married here July 15, 1906. The mother asks custody of their child, a girl 6 years old.

An additional stay of execution of 40 days, beginning today, has been granted the defendant in the suit of William O'Brien against R. J. Bolles in which judgment was given for the plaintiff in the sum of $152,000 in the district court.

On a charge of violating the speed ordinance, J. O. Spicer was fined $5 in police court yesterday. Mrs. Lowndes was fined $2 for running an automobile without rear lights.

Because of a crime wave existing in Northumberland, Pa., Charles Rhodes, a society man, offered the borough council his service as police officer for $1 a year. His offer was eagerly accepted. He is now patrolling a beat.

Those Bad Spells.

Lebanon Jct., Ky.—Mrs. Minnie Lamb, of this place, says: "I believe I would have been dead by now, had it not been for Cardui. I haven't had one of those bad spells since I commenced to use this medicine." Cardui is a specific medicine for the ills from which women suffer. Made from harmless, vegetable ingredients, Cardui is a safe, reliable remedy, and has been successfully used by weak and ailing women for more than fifty years. Thousands of women have been helped back to health and happiness by its use. Why not profit by their experience? A trial will convince you that Cardui is just what you need. Adv.

Shoes that are right in every detail and up to fashion's idea of correct styles, while our low prices are inducements in themselves. We specialize in shoes at

2.50

United Shoe Stores

121 South Tejon

For Cut Flowers call CRUMP

Phone 500 511 E. Columbia

Modern conditions of life are creating a world-wide demand for more modern Plumbing and Heating, better sanitation, more artistic fixtures and devices—a demand for work that shows greater skill, for work that will stand a longer test of years. This is what I endeavor to give my patrons.

F. E. BUMSTEAD

Plumbing and Heating

414 E. Dale St. Phone Main 597

OF INTEREST

to piano buyers. We have a complete line and can suit you in price and quality.

KNIGHT-CAMPBELL MUSIC CO.

122 North Tejon

This Rocker

All Oak, Fumed Finish

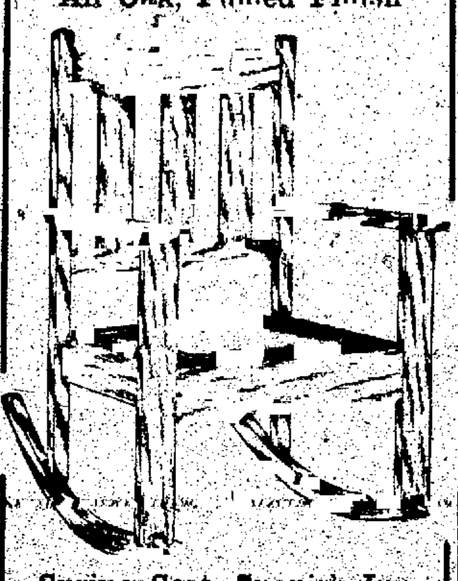

Spring Seat, Spanish Imitation Leather $5.25

3 Floors of House Furnishings

McCracken & Hubbard

120-122 S. Tejon.

MILL WORKERS ASK HAYWOOD'S RELEASE

PATERSON, N. J., April 1.—To the triple demands of the silk mill workers on strike here—more money, shorter hours and less labor—there was added today a fourth, the release from jail of William D. Haywood, the Industrial Workers of the World leader, sentenced yesterday to serve six months for disorderly conduct. There will be no resumption of work, the leaders declare, until Haywood is freed.

A second charge against Haywood, that of causing unlawful assemblage, accuses him of a felony, punishable by seven years' imprisonment and a fine. This charge probably will be placed before the grand jury within a few days. In the meantime, Haywood's attorneys are preparing an application for a writ of habeas corpus under which, if it is granted, Haywood would be released from jail while the courts review the evidence which resulted in his conviction of disorderly conduct. Elizabeth Gurley Flynn and Ewald Koettingen have taken over the leadership of the 15,000 strikers since Haywood's conviction.

Supreme Court Justice Minturn granted two writs to Haywood's counsel this afternoon. One, a writ of habeas corpus, called for the production of Haywood before Saturday morning; the other, a writ of certiorari, is returnable next Tuesday and calls on the city authorities to show why Haywood's conviction should not be set aside.

On the habeas corpus writ, Justice Minturn fixed Haywood's bail at $500. A bond of $5,000 in addition is demanded on the charge of causing unlawful assemblage. Haywood remained in jail while his lawyers set out to seek a bondsman.

FOREIGN RULERS EXPRESS SYMPATHY FOR VICTIMS OF FLOOD DISASTERS

WASHINGTON, April 1.—Messages continued to come to President Wilson today from foreign rulers expressing sympathy for sufferers in the western floods.

King George of England cabled:

"I am greatly distressed at the news of the destructive flood and the grievous loss of life caused by them. I desire to express to your excellency my deepest sympathy with yourself and the people of the United States in your misfortune."

The president replied:

"Allow me in the name of the people and the government of the United States to express deep appreciation of your majesty's kind message of condolence."

King Emmanuel of Italy cabled:

"On hearing the news of the floods that have devastated prosperous regions and made so many victims, I beg you to believe in the sentiment of sincere and deep sympathy with which I join in your country's mourning."

President Wilson replied:

"Your majesty's touching words of sympathy in the terrible loss of life and property which has befallen many American homes are a real solace to the government and the people of the United States."

From Sultan Ahmed Kadejar of Persia came the following:

"Deeply shocked by the terrible catastrophe that has befallen the United States by reason of the flood, I hasten to offer to your excellency and the American nation the expression of my most earnest and sincere condolence."

President Wilson replied:

"On behalf of the American people and in my own name I thank your majesty for your kind words of sympathy in the direful calamity which has befallen so many American families."

ONE OF THE ALLEGED HIGHGRADERS ON BOND

CRIPPLE CREEK, April 1.—John Uhl of Victor, one of the four men captured at the El Paso mine several days ago, has been released on $2,500 bond. He is charged with carrying concealed weapons and removing ore. The other three men are still in jail.

J. F. Hughes, dead in Newnan, Ga., willed his entire estate, valued at $10,000, to Mrs. William Atkinson, widow of a former governor of Georgia. He wanted to marry her 30 years ago.

ACHIEVED SUCCESS DESIGNING SOLDIER MONUMENTS

Mrs. Theodore Ruggles Kitson, the Boston sculptress, has just completed another soldier's monument. The figure is in bronze and is eight feet high. It will be placed in a park in North Andover, Mass. Mrs. Kitson, who is one of the most successful women sculptors in the world, is a native of Brookline, Mass., and is the wife of Henry Hudson Kitson, himself a sculptor of note. Mrs. Kitson has achieved her greatest success with her soldier monuments, and among the best-known of these are: "The Volunteer," at Newburyport, Mass.; the Massachusetts State monument to its regiments at Vicksburg, Miss.; medallions of various generals for the Sherman monument at Washington; statue of "The Minute Men of '76" at Framingham, Mass.; group of soldiers at Waldon, N. Y.; the famous "Mother Bickerdyke" group for Illinois; soldiers' monuments at the University of Minnesota, Pasadena, Cal.; Goshen, N. Y., and Sharon, Mass.

Roosevelt Asked to Aid American Militant Now Held in English Prison

LONDON, April 1.—The campaign was continued today with more energy than ever on behalf of Miss Zelia Emerson of Detroit, the militant suffragette who is undergoing two months' imprisonment in Holloway jail for window breaking. A cablegram sent to Theodore Roosevelt today by Beatrice Harraden, the author, says:

"I cannot believe that American men, a number of whom expressed to me during my recent visit to America their horror at the system of forcible feeding, will remain indifferent when they learn that their fellow countrywoman, Miss Zelia Emerson, is undergoing this ordeal in Holloway jail and is in a precarious condition."

U. S. Money Being Counted in Bundles

WASHINGTON, April 1.—The money in the treasury is again being counted, but this time with the exception of the cash in the teller's room it is being counted by bundles. With the introduction into office of a new treasurer of the United States the money in the treasury has to be checked up and the induction of former Governor Burke of North Dakota, as treasurer under President Wilson has proven no exception to the rule.

The work is going forward in the tellers room. With that finished the money in the vaults will be hauled out and counted, but instead of counting it piece by piece as has been done in several instances the amount this time will be checked by the package. This course has been taken in order to save time as it has been only about three months since the money was counted last. Should the piece by piece count be followed it is said that it would take at least three months to finish the job.

FOR ECZEMAS AND RASHES

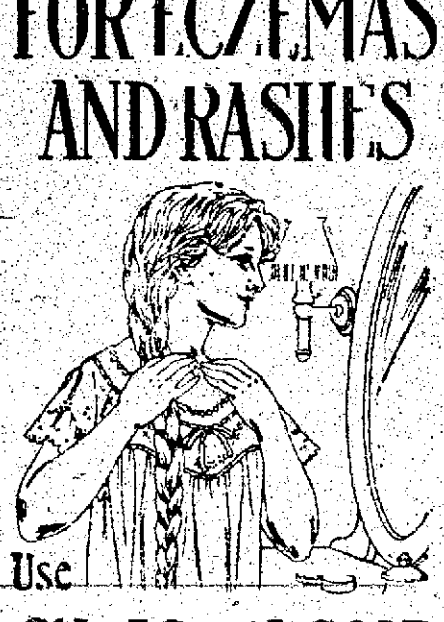

Use

CUTICURA SOAP AND OINTMENT

The itching, burning, suffering and loss of sleep caused by eczemas, rashes and irritations of the skin and scalp are at once relieved and permanent skin health restored in most cases by warm baths with Cuticura Soap followed by gentle applications of Cuticura Ointment.

Cuticura Soap and Ointment sold throughout the world. Liberal sample of each mailed free, with 32-p. book. Address "Cuticura," Dept. 11R, Boston. Men who shave and shampoo with Cuticura Soap will find it best for skin and scalp.

YOU CAN DO BETTER AT

Make Daniels' store your home store.

The C. W. Daniels

THE STORE FOR ALL THE PEOPLE

Newlyweds: Daniels will furnish your home complete.

SPECIAL FOR WEDNESDAY

O-Cedar Polish Mop	$1.50
Sealy Mattress, guaranteed for 20 years against becoming uneven or lumpy	$18.50
$22.50 Satin Brass Bed, full size	$15.00
18.50 Satin Brass Bed, full size	11.75
6.00 Wax Golden Ladies' Desk	3.95
6.50 Reading Lamp	3.95
3.50 Early English Pedestal	2.25
2.00 Early English Tabourette	1.15

A complete line of Refrigerators; Buck's Ranges for gas, coal or wood; cooking utensils, washing machines, in fact everything to furnish your home complete at Daniels'.

Daniels' way makes it easy to pay.

The C. W. Daniels

Successor to Tucker Furniture Co.

106-8 N. Tejon St.

Phone M. 645.

You get good goods at Daniels'.

20 lbs. Fine Granulated Sugar $1.00

With a $1.00 Grocery Order

5 lbs. Fresh, Clean Spinach	25¢
3 boxes Black Swan Matches	10¢
5 lbs. Bulk Starch	25¢
5 lbs. Broken Rice	25¢

4 CANS STANDARD CORN **25¢**

25 LBS. FINE GRANULATED SUGAR $1.00

With a $5.00 Retail Grocery Order

W. H. FOSTER

24 N. TEJON. PHONES MAIN 260-261.

The Golden Rule Grocery

"THE CASH STORE"

128 S. NEVADA ST. PHONE MAIN 904.

WE SET THE PACE ON PRICES.

48-lb. sack Nonpareil Flour (Every Sack Guaranteed, and Nothing Better)	$1.25
Wedding Breakfast Coffee, a lb.	30¢
Early Settlers Coffee, a lb.	30¢
No. 30 Special, in bulk, a lb.	30¢
Rouser Brand, in bulk, a lb.	25¢
Fresh Ranch Eggs, a dozen	20¢
Potatoes, finest in the market, 100 lbs. for	$1.25
Potatoes, good Western Slope, 100 lbs. for	$1.00
Prunes, new goods, 5 lbs.	25¢
Corn, Peas, Milk, Salmon and Tomatoes, 3 cans	25¢

We Sell for Cash Only and Make the Prices Right. Try Us and See for Yourself.

W. F. LONG, Manager. J. STILLINGS, Owner.

THE PEARL

M. 436 M. 437 123 N. Tejon St.

Snider's Catsup, small size, 2 for	25¢
Snider's Catsup, large size	21¢
Tomatoes, 3-lb. cans, 2 for	25¢
Flour, 24 lbs. 70¢; 48 lbs.	$1.35
Pumpkin, 3-lb. cans, 3 for	25¢
Sauerkraut, 3-lb. cans, 3 for	25¢
Sweet Corn, 2-lb. cans, 3 for	25¢
Telephone Peas, 2-lb. cans, 2 for	25¢
Strictly Fresh Ranch Eggs	23¢
Potatoes, 25 lbs.	25¢

R. G. HARRISON

WANTED

$20,000 at 7%

ON

10,000 Acre Tract

Stanton County, Kansas

The Bennett-Shellenberger Realty Company

REAL ESTATE, INSURANCE AND LOANS

5 PIKES PEAK AVENUE

Established in 1871, With the To...

GREATLY REDUCED RATES FOR

Auto Insurance

BOTH

Gas and Electric

PHONES 350-351

WILLS, SPACKMAN & KENT

INSURANCE, REAL ESTATE, LOANS.

GAZETTE BUILDING, 15 PIKES PEAK AVE.

NewspaperARCHIVE® NewspaperARCHIVE®